



# SUZUKI PARTS CATALOGUE

**GSX250RLMM3**

---

***GIKER 250***

## PREFACE

When it becomes necessary to replace parts on SUZUKI MOTORCYCLES, always use SUZUKI GENUINE PARTS which have passed a strict inspection which guarantees quality and performance.

This parts catalogue covers the list of all service parts for SUZUKI GSX250RLM3.

### INSTRUCTIONS FOR QUOTING THE CATALOGUE

#### 1. DIMENSIONS

Dimensions of the parts in this catalogue are indicated in unit millimeters.

#### 2. ABBREVIATIONS

Abbreviations used in this catalogue are as follows:

AR	: As required	NT	: Number of teeth
ASSY	: Assembly	OPT	: Optional
E. NO.	: Engine number	OS	: Over size
F. NO.	: Frame number	STD	: Standard
D	: Diameter of material	T	: Thickness
ID	: Inside diameter	US	: Under size
OD	: Outside diameter	W	: Width
L	: Length		
LH	: Left hand side		
RH	: Right hand side		
~100045	: Up to F. NO. A100-100045		
100046~	: From F. NO. A100-100046		
12 x 34 x 5.6	..... Figures in the description column		
	show the dimensions of parts.		
ID OD T	(or W, L)		

→12345-56781 (Parts No.) : indicates that the parts number was changed to 12345-56781 and the new parts are interchangeable with the former ones but the former ones are not interchangeable with new ones.

←12345-56781 (Parts No.) : indicates that the former and new parts are interchangeable with each other and both are usable.

#### 3. INNER PARTS OF ASSEMBLY

Part name with a dot (.) in front as shown in the description column indicates the component of the assembly also available individually.

#### 4. MODIFICATION NOTICE

A parts bulletin will be sent to you on all occasions when changes in parts occur, including interchangeable modifications between new parts and old ones.

#### 5. NOTE

5-1. There are some different parts from those of production models among spare parts for the administrative reasons and common use of them with other models.

5-2. In respect of rubber hoses and vinyl tubes, please be sure to use them by cutting off according to the length mentioned on parts catalogue or what is actually required on the vehicle.

5-3. Note that the drawings on the illustration page are for ready reference of spare parts number, not to be used as an assembly manual.  
When assembling, use "SUZUKI SERVICE MANUAL".

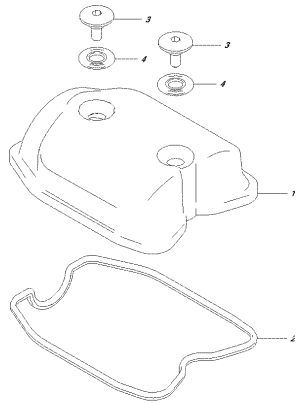
#### 6. SPECIFICATION CODE

This catalogue contains the parts for the model designed for the following spec. ;  
spec. code : P08.

#### 7. SERIAL FRAME NUMBER

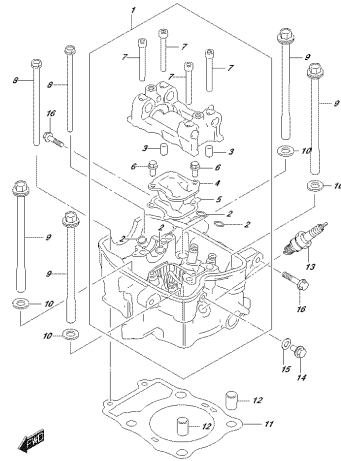
GSX250RLMM3 :

FIG. 102A



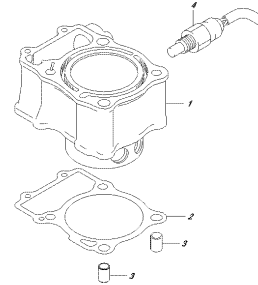
ISKENDERIMIZ, PAK, 1034  
CYLINDERHEAD/COVER

FIG. 103A



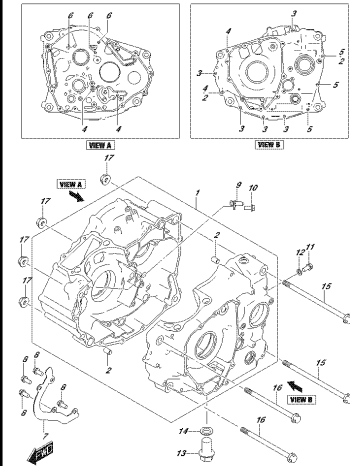
ISKENDERIMIZ, PAK, 1034  
CYLINDERHEAD

FIG. 107A



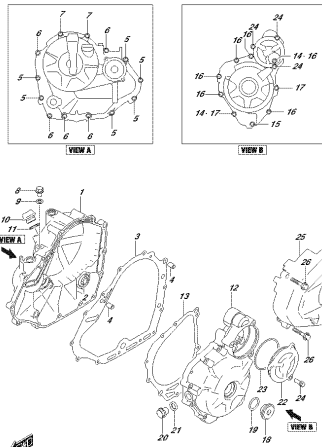
ISKENDERIMIZ, PAK, 1074  
CYLINDER

FIG. 108A



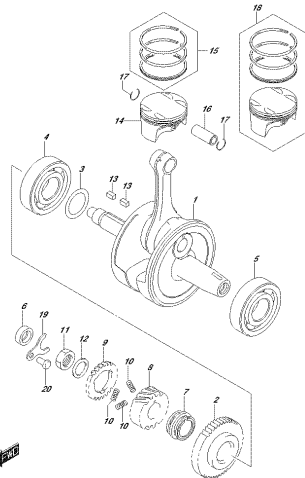
ISKENDERIMIZ, PAK, 1034  
CRANKCASE

FIG. 112A



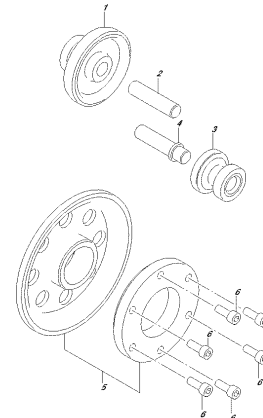
ISKENDERIMIZ, PAK, 1104  
CYLINDERHEAD/COVER

FIG. 120A



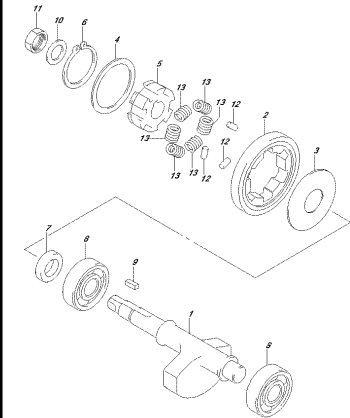
ISKENDERIMIZ, PAK, 1034  
PISTON/ROD

FIG. 122A



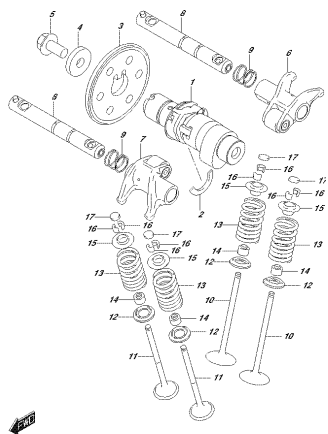
ISKENDERIMIZ, PAK, 1034  
PISTON/ROD

FIG. 124A



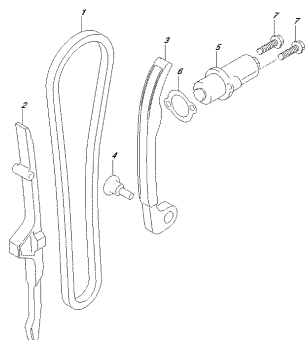
ISKENDERIMIZ, PAK, 1034  
PISTON/ROD

FIG. 126A



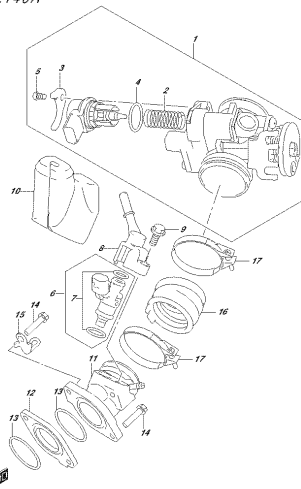
OSKERRÄMD FÖR USA  
GÅSRENNINGE

FIG. 127A



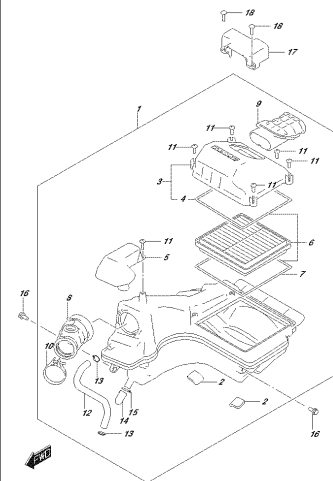
OSKERRÄMD FÖR USA  
GÅSRENNINGE

FIG. 140A



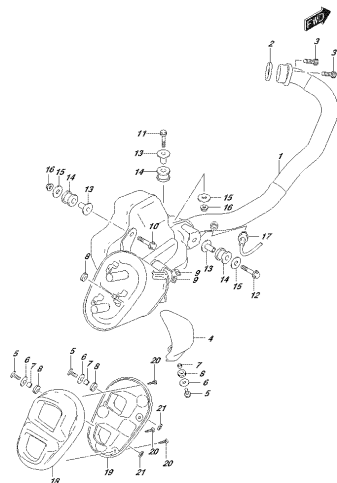
OSKERRÄMD FÖR USA  
STROTTLEDORP

FIG. 155A



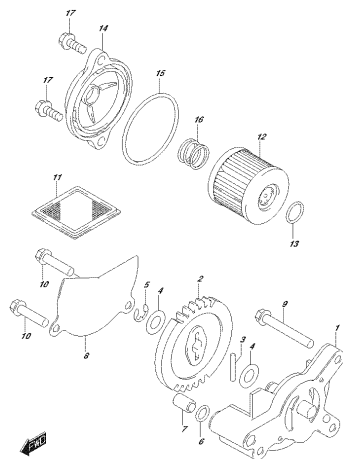
OSKERRÄMD FÖR USA  
ÅRSLÄNSKETT

FIG. 163A



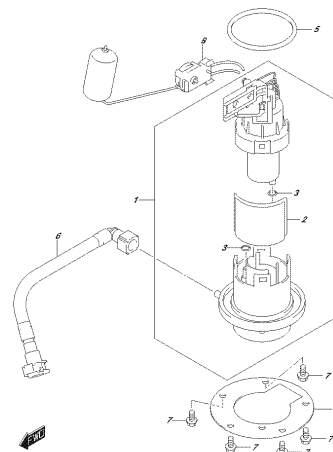
OSKERRÄMD FÖR USA  
SUGFLÄP

FIG. 170A



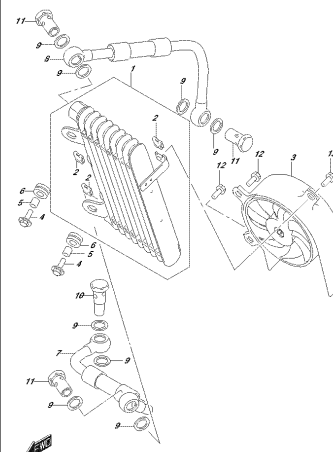
OSKERRÄMD FÖR USA  
OLJEPÅP

FIG. 172A



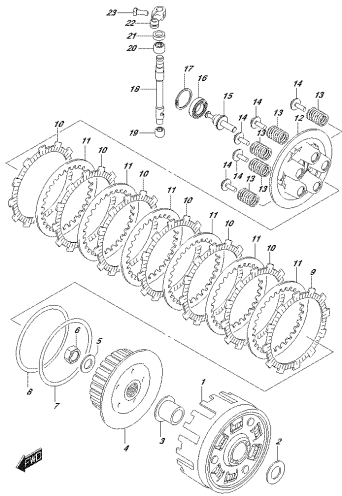
OSKERRÄMD FÖR USA  
FJÄLLPÅP

FIG. 178A



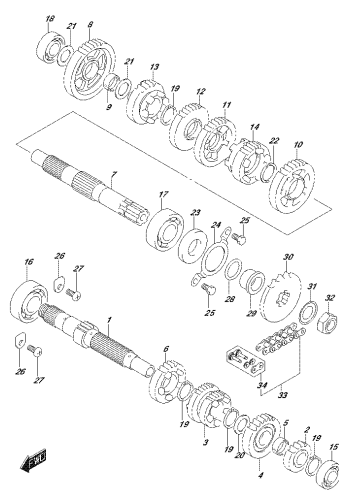
OSKERRÄMD FÖR USA  
OLJECYLL

FIG.201A



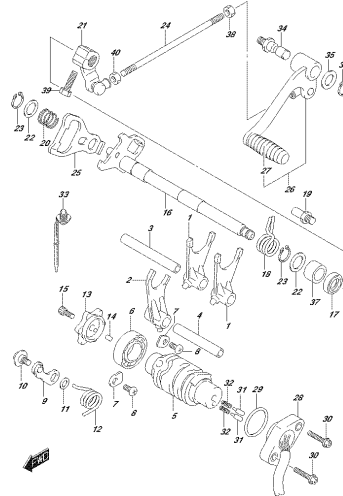
OSKERRA.ME.PRE\_201A  
ECLU707

FIG.206A



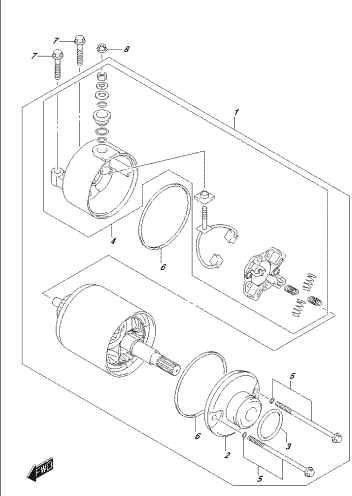
OSKERRA.ME.PRE\_206A  
ITW4950327

FIG.212A



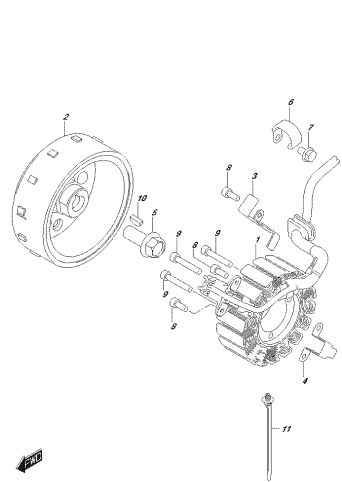
OSKERRA.ME.PRE\_212A  
G244379778

FIG.301A



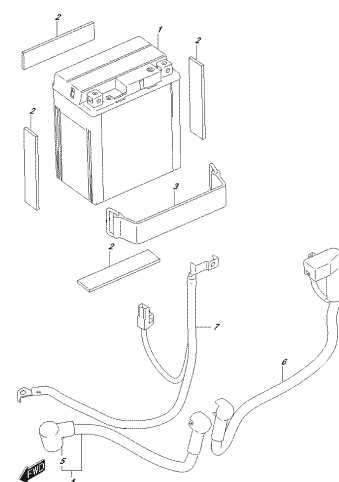
OSKERRA.ME.PRE\_301A  
G244379779

FIG.303A



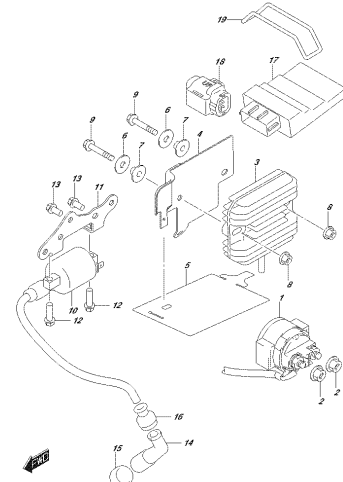
OSKERRA.ME.PRE\_303A  
S420727

FIG.310A



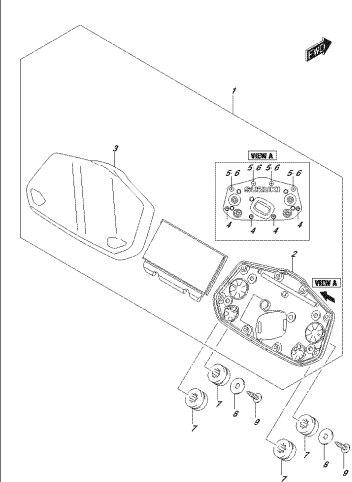
OSKERRA.ME.PRE\_310A  
S417877

FIG.312A



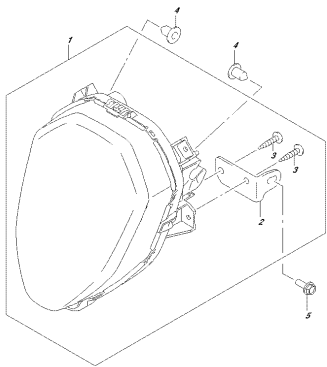
OSKERRA.ME.PRE\_312A  
ELECTRICAL

FIG.330A



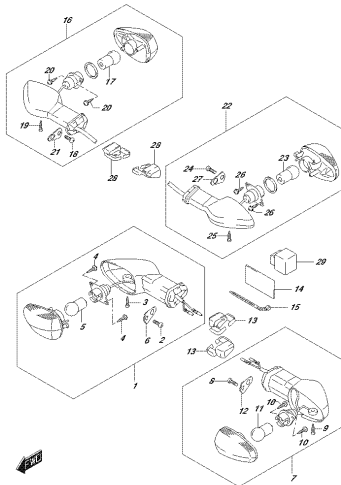
OSKERRA.ME.PRE\_330A  
SPEEDMETER

FIG.333A



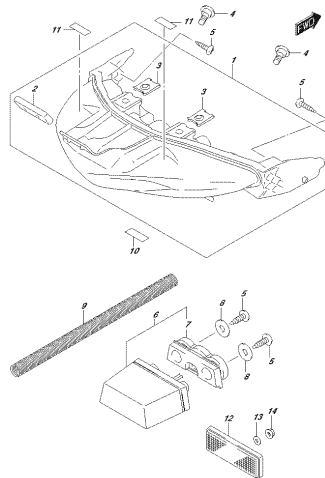
OSKGERÄTE\_PSE\_0014  
HEADLAMP

FIG.334A



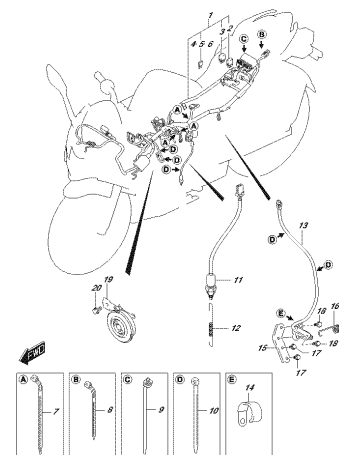
OSKGERÄTE\_PSE\_0014  
FLOODLIGHT LAMP

FIG.339A



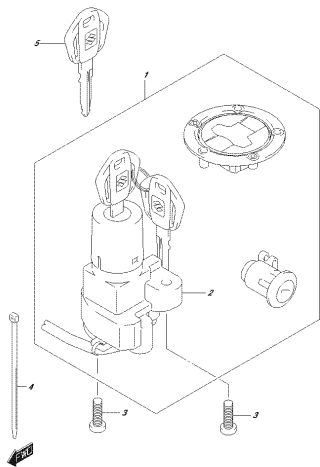
OSKGERÄTE\_PSE\_0014  
REAR ENGINE WATER LAMP

FIG.350A



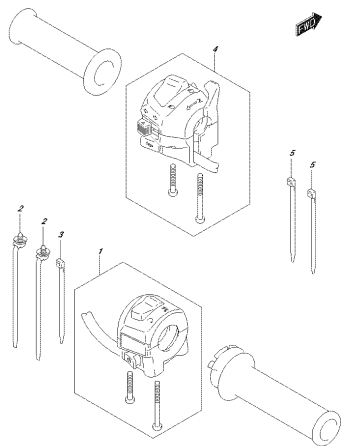
OSKGERÄTE\_PSE\_0014  
SPARK PLUG WIRE SET

FIG.352A



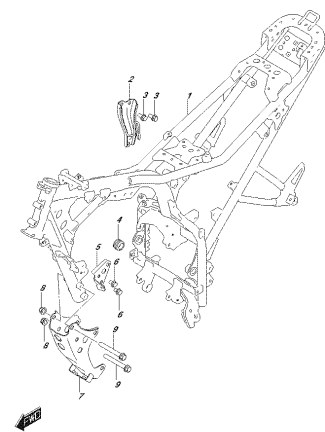
OSKGERÄTE\_PSE\_0014  
LOCK SET

FIG.355A



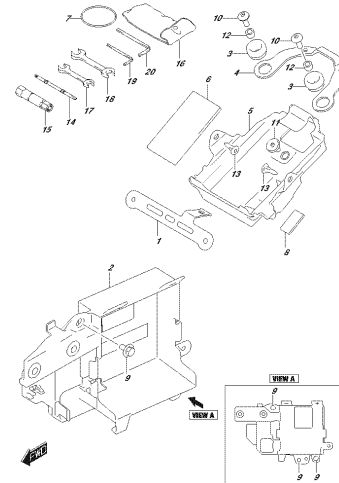
OSKGERÄTE\_PSE\_0014  
HANDLE SWITCH

FIG.401A



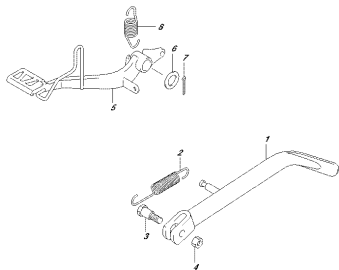
OSKGERÄTE\_PSE\_0014  
FRAME

FIG.406A



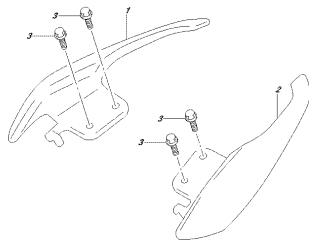
OSKGERÄTE\_PSE\_0014  
HELZER

FIG.407A



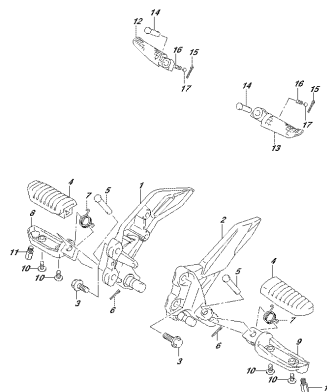
ÖSKERIMAZ, PVE, 407A  
FUELEINLEITUNG

FIG.410A



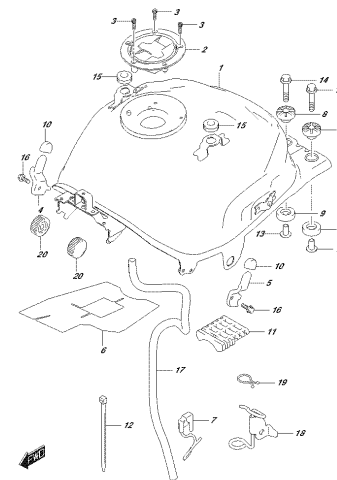
ÖSKERIMAZ, PVE, 410A  
FUELEINLEITUNG/VEIC

FIG.415A



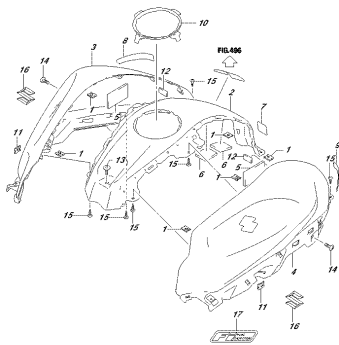
ÖSKERIMAZ, PVE, 415A  
FUELEINLEITUNG

FIG.420A



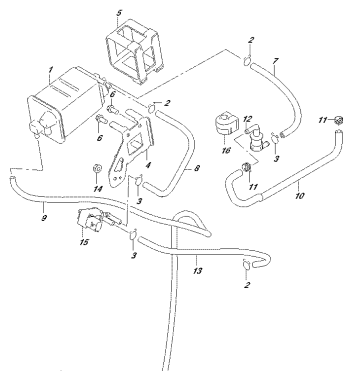
ÖSKERIMAZ, PVE, 420A  
FUELSYSTEM

FIG.423B



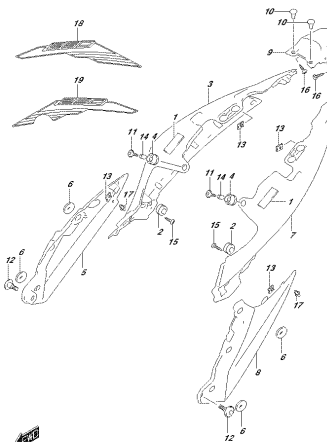
ÖSKERIMAZ, PVE, 423B  
FUELSYSTEM

FIG.427A



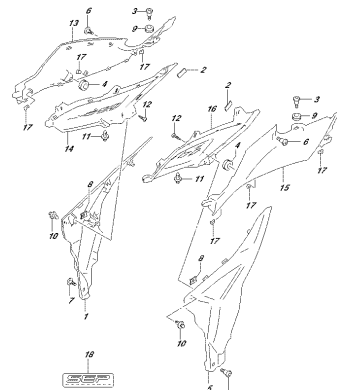
ÖSKERIMAZ, PVE, 427A  
FUELSYSTEM

FIG.445A



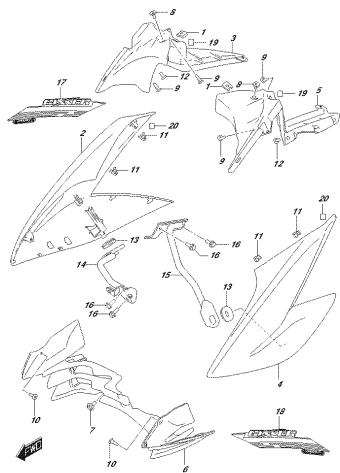
ÖSKERIMAZ, PVE, 445A  
FUELSYSTEM

FIG.446A



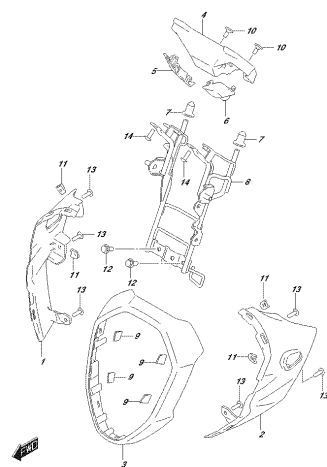
ÖSKERIMAZ, PVE, 446A  
FUELSYSTEM

FIG.447A



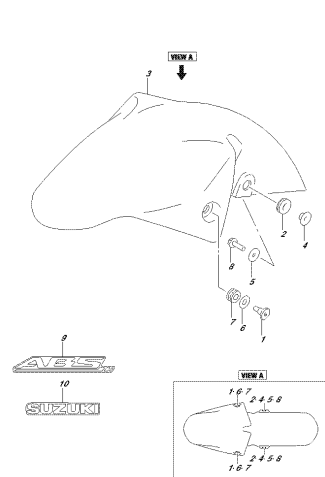
GSX650FAZ, F0E, 447A  
FRONT FAIRING

FIG.451A



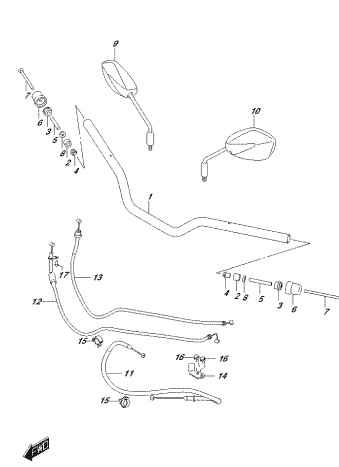
GSX650FAZ, F0E, 451A  
FRONT FAIRING

FIG.460B



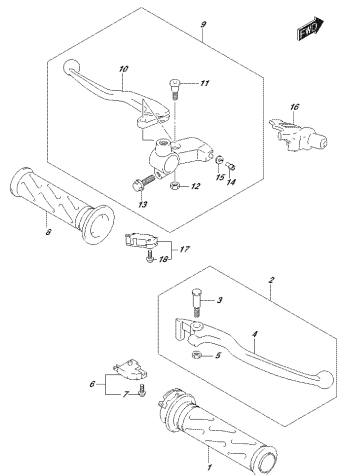
GSX650FAZ, F0E, 460B  
FRONT FAIRING

FIG.462B



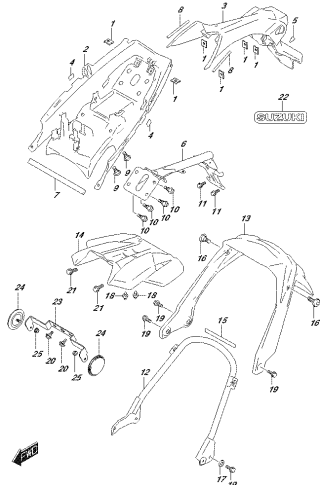
GSX650FAZ, F0E, 462B  
FRONT FAIRING

FIG.467A



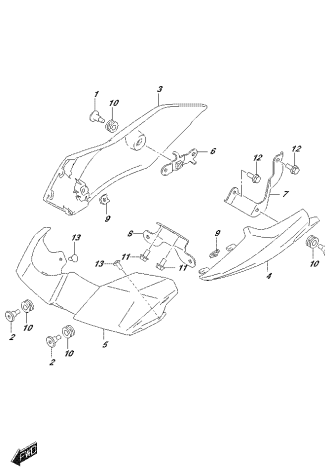
GSX650FAZ, F0E, 467A  
REAR FENDER

FIG.474A



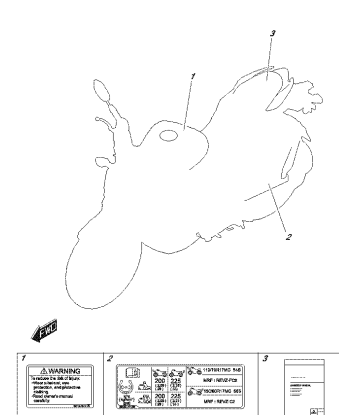
GSX650FAZ, F0E, 474A  
REAR FENDER

FIG.483A



GSX650FAZ, F0E, 483A  
REAR FENDER

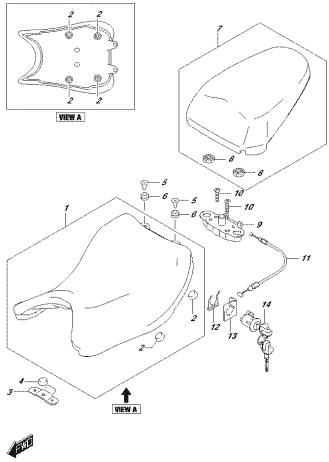
FIG.496A



GSX650FAZ, F0E, 496A  
REAR FENDER

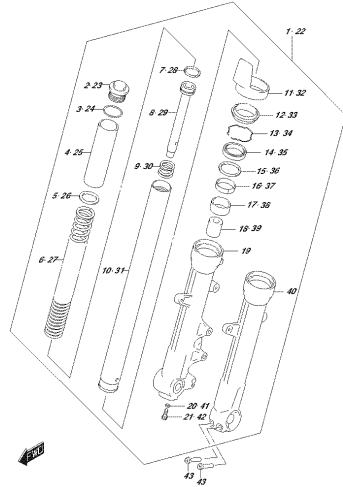


FIG.505A



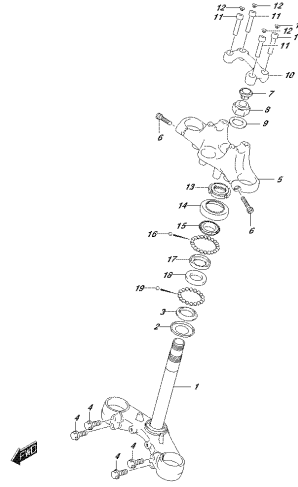
OSKOPERI.MI.ZI.PAR.0254  
0254

FIG.521A



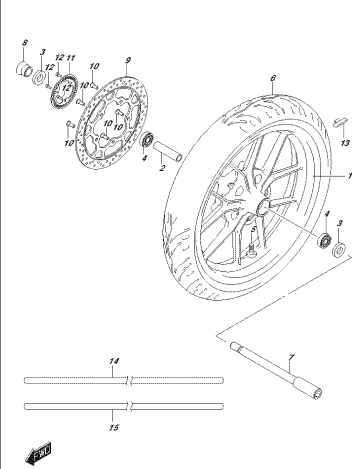
OSKOPERI.MI.ZI.PAR.0274  
FRONT FORK CHAMFER

FIG.524A



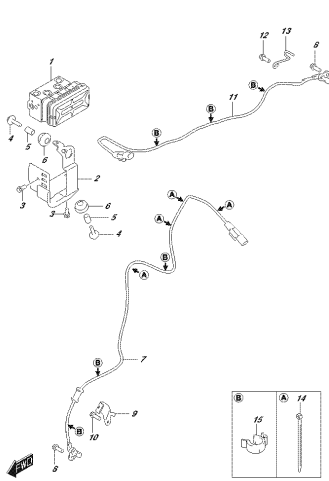
OSKOPERI.MI.ZI.PAR.0254  
STEERING STEM

FIG.530A



OSKOPERI.MI.ZI.PAR.0254  
FRONT WHEEL

FIG.533A



OSKOPERI.MI.ZI.PAR.0254  
HYDRAULIC UNIT

FIG.535A

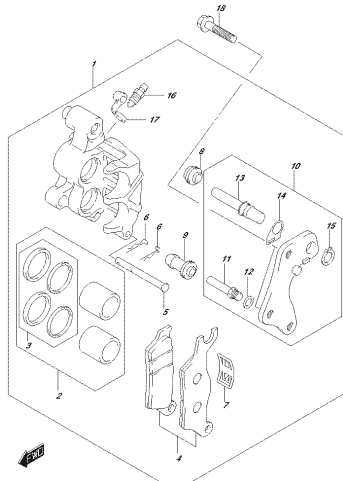
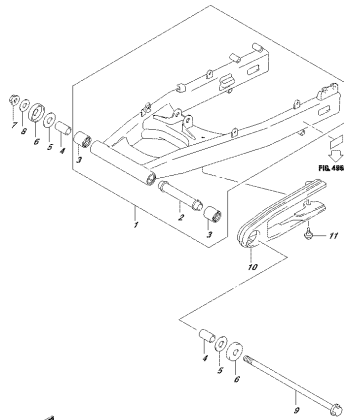
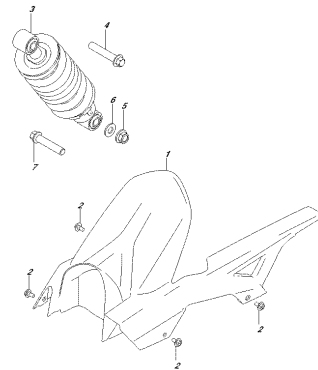


FIG.541A



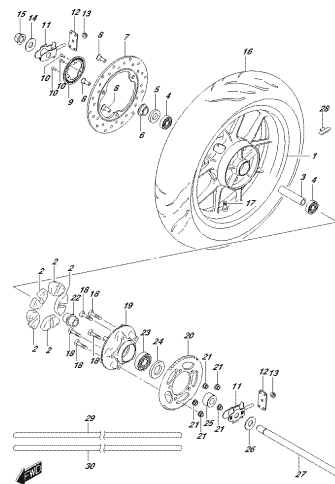
OSKOBIRI ABZ, P/R: 241A  
REAR SWAYBAR

FIG.545A



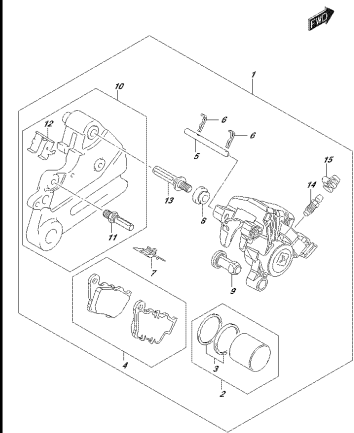
OSKOBIRI ABZ, P/R: 250A  
REAR SWAYBAR

FIG.550A



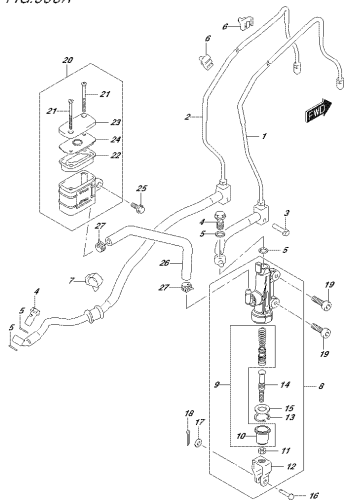
OSKOBIRI ABZ, P/R: 250A  
REAR WHEEL

FIG.555A



OSKOBIRI ABZ, P/R: 255A  
REAR SWAYBAR

FIG.558A



OSKOBIRI ABZ, P/R: 258A  
REAR MASTER CYLINDER

FIG.102A

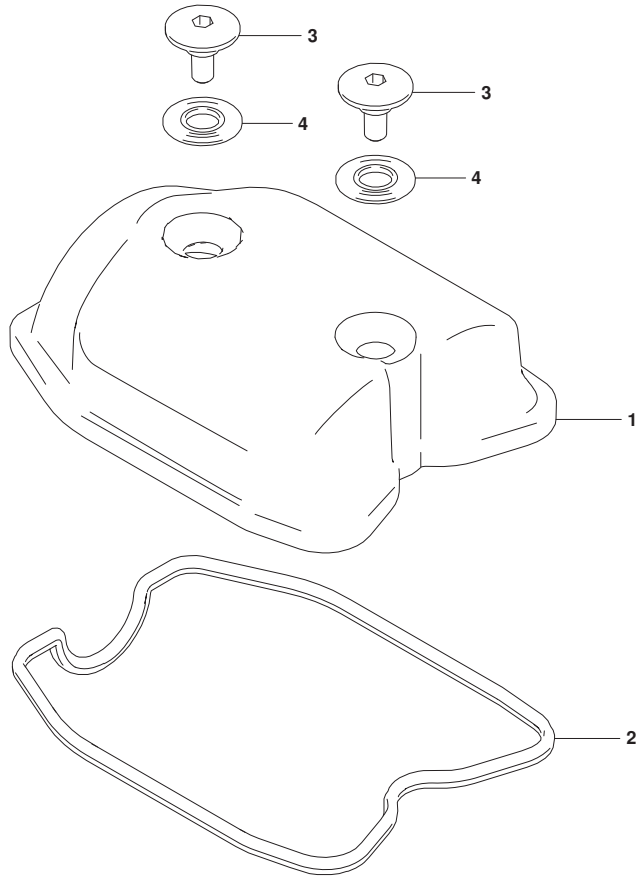


FIG.102A (1-B-2) CYLINDER HEAD COVER

REF NO.	PART NO.	DESCRIPTION	Q'TY	REMARKS
1	11171-41K00-000	COVER,CYLINDER HEAD	1	
2	11173-41K00-000	GASKET,CYL HEAD COVER	1	
3	09106-07027-000	BOLT (L6.5)	2	
4-1	11191-27E00-000	WASHER,CYL HEAD COVER (10.6X25 .5X1.6)	2	UCHIYAMA
4-2	11191-27E70-000	WASHER (10.6X25.5X1.6)	2	NOK
4-3	11191-27EB0-000	WASHER (10.6X25.5X1.6)	2	ROOP POLYMERS LTD



FIG.103A

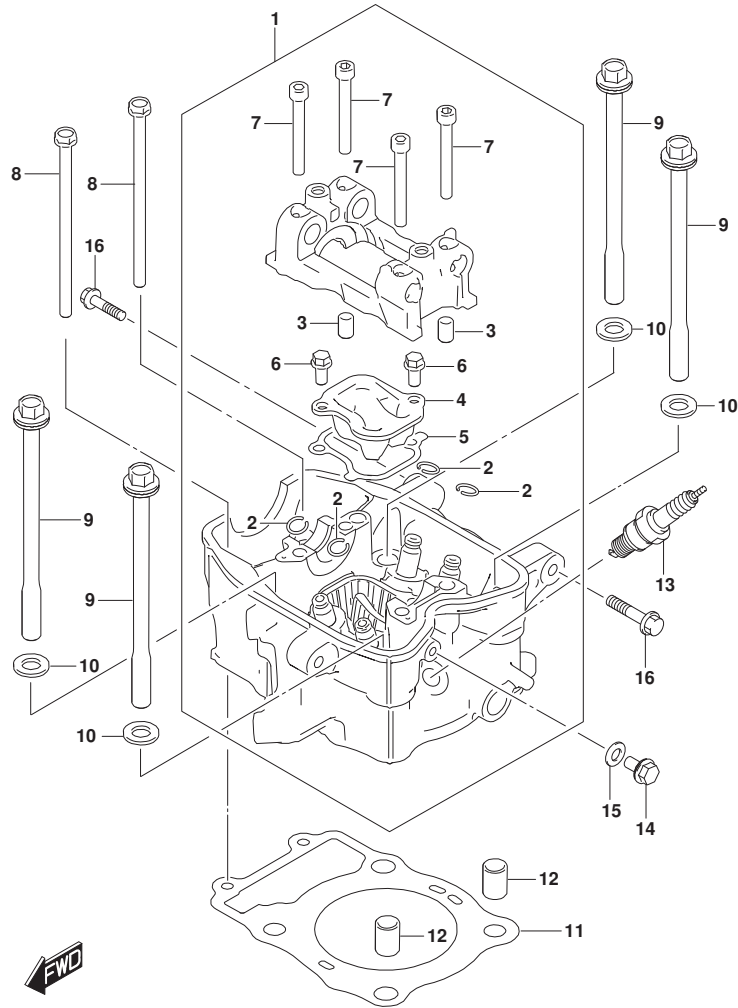
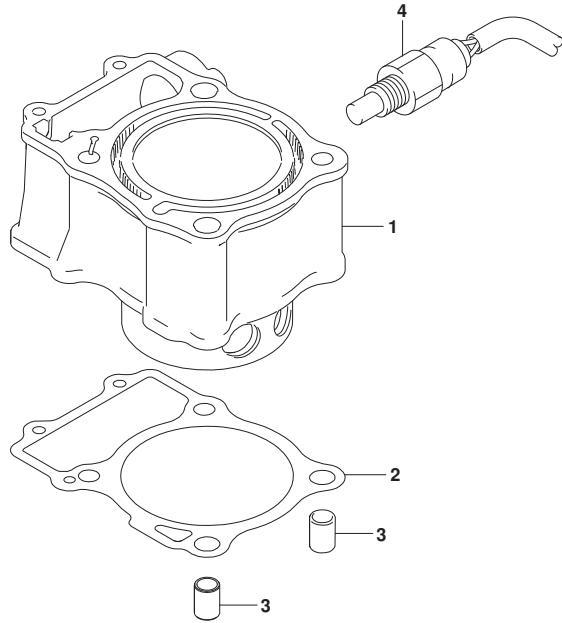


FIG.103A (1-B-3) CYLINDER HEAD

REF NO.	PART NO.	DESCRIPTION	Q'TY	REMARKS
1	11100-41K00-000	HEAD ASSY,CYLINDER	1	
2	09381-10004-000	.RING,SNAP (10X85)	4	
3	09206-08008-000	.PIN (6.3X8X12)	2	
4	11181-41K00-000	.LID,OIL JACKET	1	
5	11182-41K00-000	.GASKET,OIL JACKET LID	1	
6	01547-0612A-000	.BOLT	2	
7	07130-0650A-000	.BOLT	4	
8	09103-06545-000	BOLT (6X115)	2	
9	09103-10470-000	BOLT (10X145)	4	
10	09160-10164-000	WASHER (10.5X19X2)	4	
11	11141-41K00-000	GASKET,CYLINDER HEAD	1	
12	04211-13189-000	PIN (10.4X13X18)	2	
13	09482-00646-000	PLUG,SPARK (MR8E-9)	1	NGK
14	01550-0612A-000	BOLT	1	
15	09168-06018-000	GASKET (6.2X13X1.2)	1	
16	01550-0820B-000	BOLT	2	

FIG.107A



**FIG.107A (1-B-4) CYLINDER**

REF NO.	PART NO.	DESCRIPTION	Q'TY	REMARKS
1	11210-41K00-0F0	CYLINDER	1	
2	11241-41K00-000	GASKET,CYLINDER	1	
3	04211-13189-000	PIN (10.4X13X18)	2	
4	13640-41K00-000	SENSOR,ENGINE TEMP	1	



FIG.108A

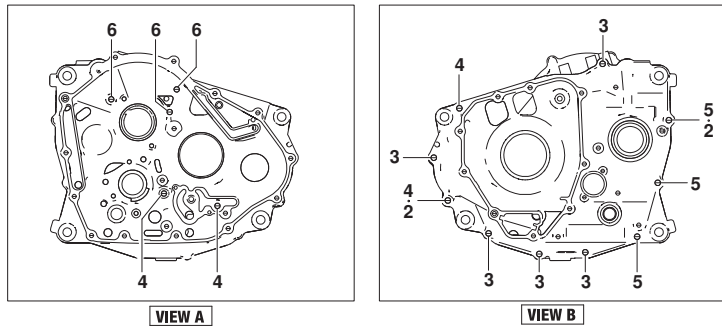


FIG.108A (1-B-5) CRANKCASE

REF NO.	PART NO.	DESCRIPTION	Q'TY	REMARKS
1	11300-41881-000	CRANKCASE SET	1	
2	04211-09149-000	.PIN (8.5X18X2.3)	2	
3	01547-0645A-000	.BOLT	5	
4	01547-0655A-000	.BOLT	4	
5	01547-0665A-000	.BOLT	3	
6	01547-0680A-000	.BOLT	3	
7	11323-41K00-000	SEPARATOR,CRANKCASE OIL	1	
8	01547-0612A-000	BOLT	4	
9	11390-41K00-000	JET,PISTON COOLING	1	
10	01547-0612A-000	BOLT	1	
11	01547-0612A-000	BOLT	1	
12	09168-06004-000	GASKET (6.2X11X1.2)	1	
13	09247-12106-000	PLUG (12X20)	1	OIL DRAIN
14	09168-12L02-000	GASKET (12.27X16.97X3.56)	1	OIL DRAIN
15	09103-10077-000	BOLT (10X140)	2	
16	09103-10709-000	BOLT (10X85)	2	
17	08319-3110B-000	NUT	4	

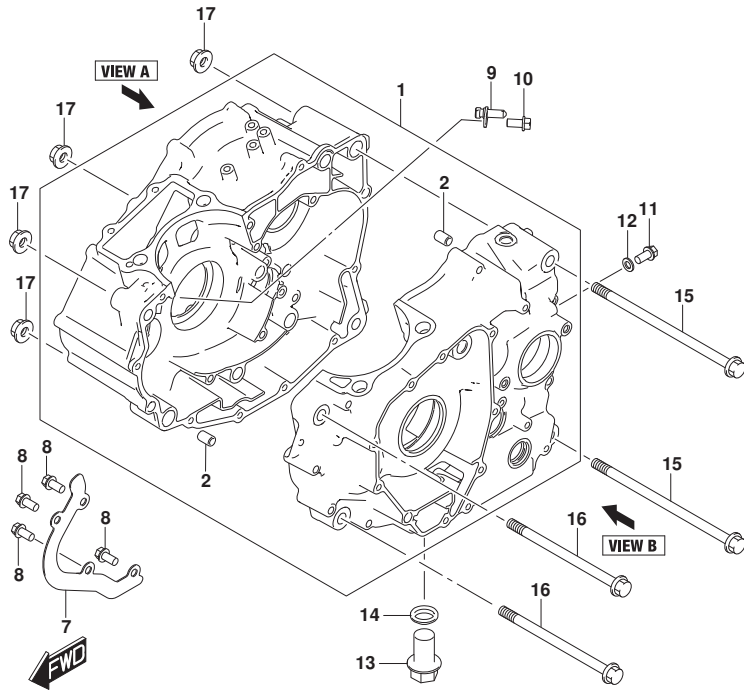


FIG.112A

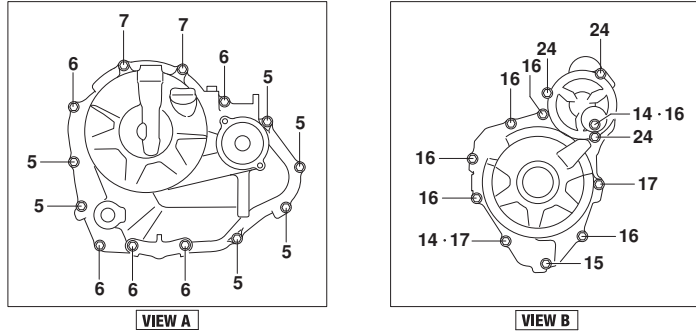


FIG.112A (1-B-6) CRANKCASE COVER

REF NO.	PART NO.	DESCRIPTION	Q'TY	REMARKS
1	11340-41K00-000	COVER,CLUTCH	1	
2	11971-45010-000	.LENS,OIL LEVEL CHECK	1	
3	11482-41K00-000	GASKET,CLUTCH COVER	1	
4	04211-09149-000	PIN (8.5X18X2.3)	2	
5	01547-0625A-000	BOLT	6	
6	01547-0635A-000	BOLT	5	
7	01547-0645A-000	BOLT	2	
8	01550-0812B-000	BOLT	1	
9	09168-08015-000	GASKET (8.2X14X1.6)	1	
10	11971-30H00-000	PLUG,OIL FILLER	1	
11	09280-17003-000	O-RING (D:3.1, ID:16.8)	1	
12	11351-41K00-000	COVER,MAGNETO	1	
13	11483-41K00-000	GASKET,MAGNETO COVER	1	
14	04211-09149-000	PIN (8.5X18X2.3)	2	
15	01547-0625A-000	BOLT	1	
16	01547-0635A-000	BOLT	6	
17	01547-0645A-000	BOLT	2	
18	09259-26035-000	PLUG	1	
19	09280-22008-000	O-RING (D:3.1, ID:22.7)	1	
20	09247-14054-000	PLUG (14X12)	1	
21	09168-14002-000	GASKET (13.8X18.8X4.8)	1	
22	11352-41K00-000	COVER,STARTER IDLE GEAR	1	
23	11353-41K00-000	O-RING,STARTER GEAR COVER	1	
24	01547-0616A-000	BOLT	3	
25	11360-41K00-000	COVER,ENG SPROCKET	1	
26	01547-0625A-000	BOLT	2	

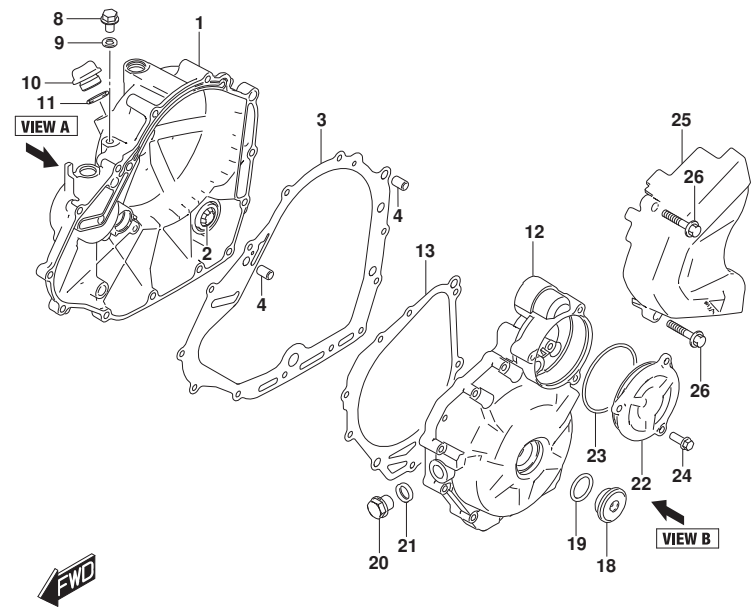


FIG.120A

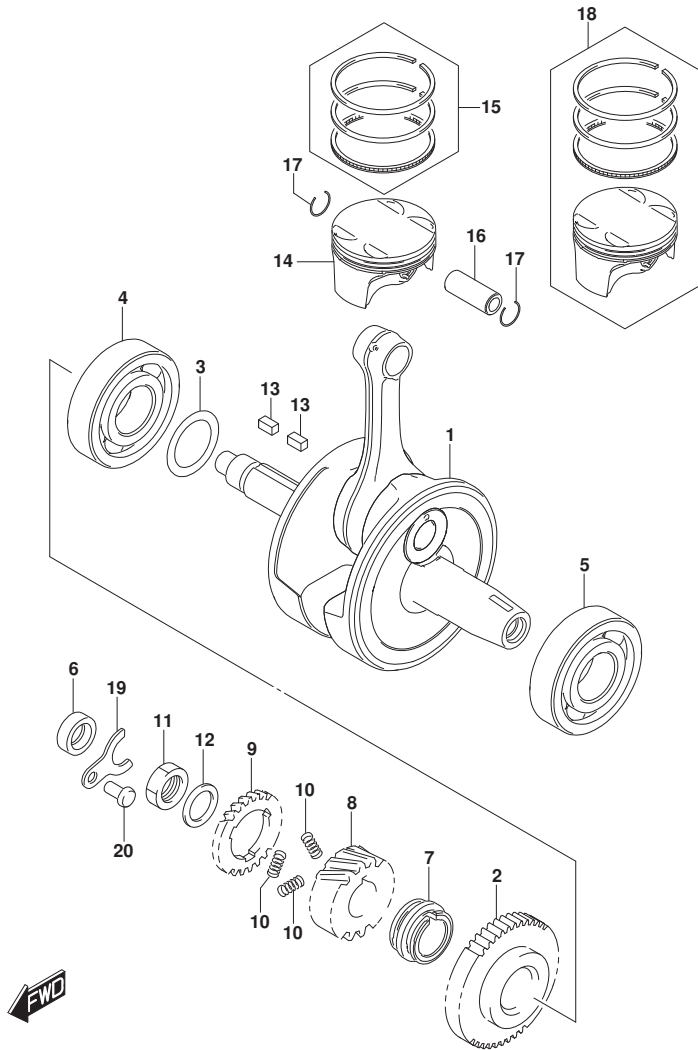


FIG.120A (1-B-7) CRANKSHAFT

REF NO.	PART NO.	DESCRIPTION	Q'TY	REMARKS
1	12200-41K00-000	CRANKSHAFT ASSY	1	
2	12661-41K00-000	GEAR,CRANK BALANCER DRIVE (NT:40)	1	
3-1	09181-28187-000	SHIM (T:0.6)	1	
3-2	09181-28021-000	SHIM (T:0.65)	1	
3-3	09181-28188-000	SHIM (T:0.7)	1	
3-4	09181-28189-000	SHIM (T:0.75)	1	
3-5	09181-28190-000	SHIM (T:0.8)	1	
3-6	09181-28191-000	SHIM (T:0.85)	1	
3-7	09181-28192-000	SHIM (T:0.90)	1	
3-8	09181-28193-000	SHIM (T:0.95)	1	
3-9	09181-28194-000	SHIM (T:1.00)	1	
3-10	09181-28197-000	SHIM (T:1.05)	1	
3-11	09181-28200-000	SHIM (T:1.10)	1	
3-12	09181-28202-000	SHIM (T:1.15)	1	
3-13	09181-28204-000	SHIM (T:1.20)	1	
3-14	09181-28207-000	SHIM (T:1.25)	1	
3-15	09181-28209-000	SHIM (T:1.30)	1	
4	09262-28060-000	BEARING (28X68X18)	1	
5	09262-28061-000	BEARING (28X68X18)	1	
6	09282-12013-000	SEAL,OIL (12X21X7)	1	
7	12731-41K00-000	SPROCKET,CAM CHAIN DRIVE (NT:17)	1	
8	21111-41KA0-000	GEAR,PRIMARY DRIVE (NT:23)	1	
9	21112-41KA0-000	GEAR,PRIMARY DRIVE SCISSORS (NT:23)	1	
10	21114-41K00-000	SPRING,PRI DRIVE GEAR	3	
11	09140-18004-000	NUT (M18)	1	
12	09160-18044-000	WASHER (18X32X2)	1	
13	09421-05011-000	KEY	2	
14	12111-41K10-0F0	PISTON	1	
15	12140-41K00-000	RING SET,PISTON	1	
16	12151-41K00-000	PIN,PISTON	1	
17	09381-17005-000	CIRCLIP (OD:19.8)	2	
18	12100-41K10-050	PISTON SET (OS:0.5)	1	OPT



FIG.120A

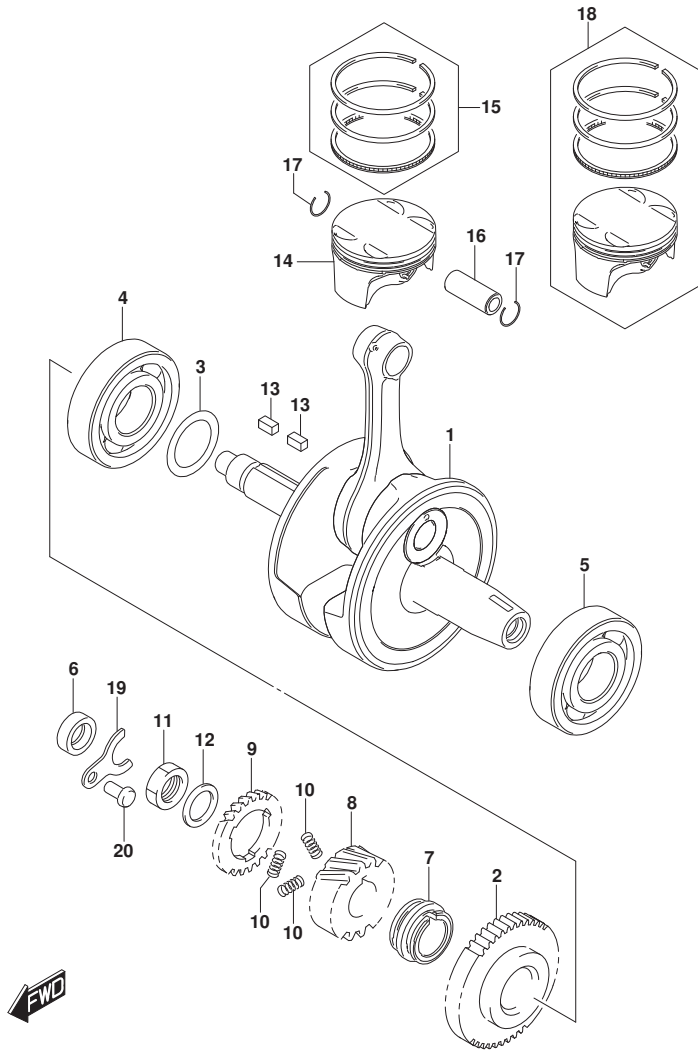


FIG.120A (1-B-8) CRANKSHAFT

REF NO.	PART NO.	DESCRIPTION	Q'TY	REMARKS
19	12541-41K10-000	RETAINER,CRANKSHAFT OIL SEAL,R	1	
20	01547-0612A-000	BOLT	1	

FIG.122A

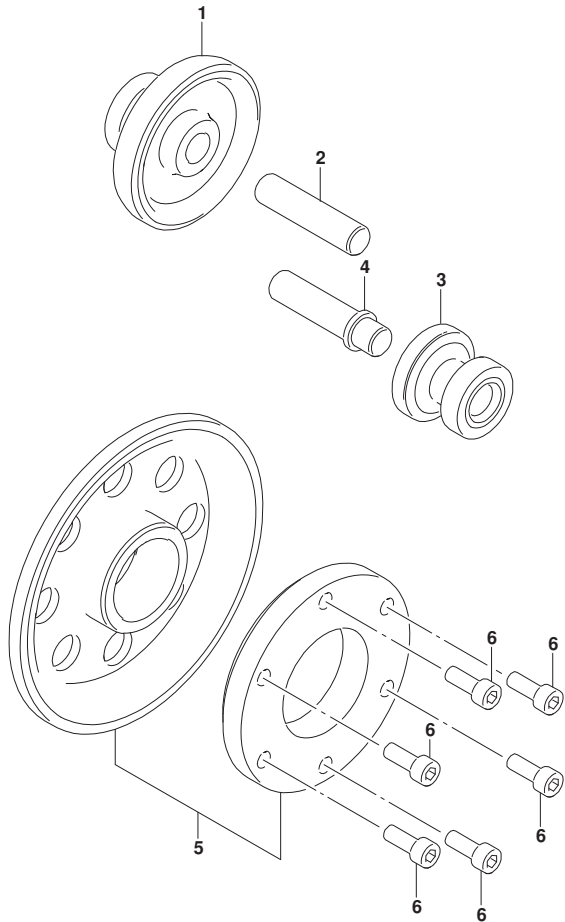


FIG.122A (1-B-9) STARTER CLUTCH

REF NO.	PART NO.	DESCRIPTION	Q'TY	REMARKS
1	12611-41K00-000	GEAR,STARTER IDLE NO.1 (NT:13/65)	1	
2	09202-12003-000	PIN (12X50.5)	1	
3	12612-41K00-000	GEAR,STARTER IDLE NO.2 (NT:12/16)	1	
4	12616-41K00-000	SHAFT,STARTER IDLE GEAR NO.2	1	
5	12600-41870-000	CLUTCH SET,STARTER (NT:61)	1	
6	07130-0616A-000	BOLT (6X16)	6	



FIG.124A

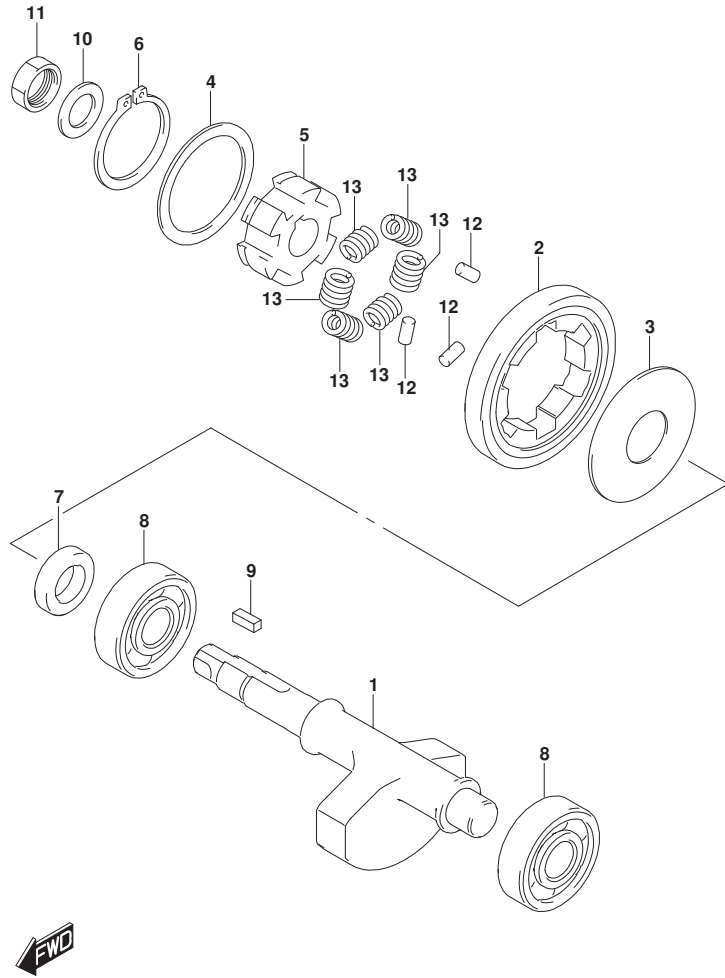


FIG.124A (1-B-10) CRANK BALANCER

REF NO.	PART NO.	DESCRIPTION	Q'TY	REMARKS
1	12651-41K00-000	BALANCER,CRANK	1	
2	12666-41K00-000	GEAR,CRK BAL DRIVEN (NT:44)	1	
3	12662-41K00-000	WASHER,CRK BAL DRIVEN GR NO.1	1	
4	12662-41K10-000	WASHER,CRK BAL DRIVEN GR NO.2	1	
5	12669-41K00-000	RACE,CRK BAL DRIVEN GEAR INNER	1	
6	08331-31409-000	CIRCLIP	1	
7	12668-34J00-000	SPACER,DRIVEN GEAR (NT:19)	1	
8	09262-15060-000	BEARING (15X42X13)	2	
9	09421-05011-000	KEY	1	
10	08211-14242-000	WASHER (NT:24)	1	
11	09140-14022-000	NUT (NT:24)	1	
12	09202-04017-000	PIN (4.5X9.5)	3	
13	12663-41K00-000	SPRING,CRANK BAL DRIVEN GEAR	6	

FIG.126A

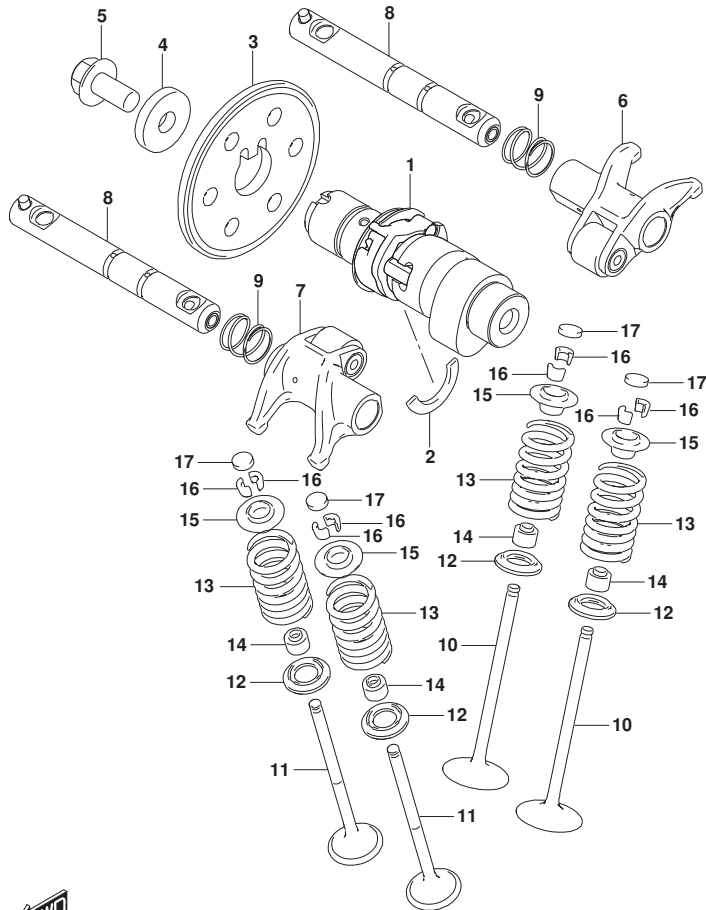


FIG.126A (1-B-11) CAMSHAFT/VALVE

REF NO.	PART NO.	DESCRIPTION	Q'TY	REMARKS
1	12710-41K00-000	CAMSHAFT ASSY	1	
2	09390-22002-000	C-RING	1	
3	12741-41K00-000	SPROCKET,CAMSHAFT (NT:34)	1	
4	09160-08176-000	WASHER (8X23X4)	1	
5	12742-41K00-000	BOLT,SPROCKET	1	
6	12841-41K00-000	ARM,VALVE ROCKER INTAKE	1	
7	12851-41K00-000	ARM,VALVE ROCKER EXHAUST	1	
8	12860-41K00-000	SHAFT,VALVE ROCKER ARM	2	
9	12867-41K00-000	SPRING,VALVE ROCKER ARM	2	
10	12911-41K00-000	VALVE,INTAKE	2	
11	12912-41K00-000	VALVE,EXHAUST	2	
12	12933-09G00-000	SEAT,VALVE SPRING	4	
13	12921-41K00-000	SPRING,VALVE	4	
14	09289-05019-000	SEAL,OIL (4X10X8)	4	
15	12931-41K00-000	RETAINER,VALVE SPRING	4	
16	12932-09G10-000	COTTER VALVE (NT:23)	8	
17-1	12892-35G00-150	SHIM,TAPPET (T:1.50)	4	
17-2	12892-35G00-152	SHIM,TAPPET (T:1.52)	4	
17-3	12892-35G00-155	SHIM,TAPPET (T:1.55)	4	
17-4	12892-35G00-158	SHIM,TAPPET (T:1.58)	4	
17-5	12892-35G00-160	SHIM,TAPPET (T:1.60)	4	
17-6	12892-35G00-162	SHIM,TAPPET (T:1.62)	4	
17-7	12892-35G00-165	SHIM,TAPPET (T:1.65)	4	
17-8	12892-35G00-168	SHIM,TAPPET (T:1.68)	4	
17-9	12892-35G00-170	SHIM,TAPPET (T:1.70)	4	
17-10	12892-35G00-172	SHIM,TAPPET (T:1.72)	4	
17-11	12892-35G00-175	SHIM,TAPPET (T:1.75)	4	
17-12	12892-35G00-178	SHIM,TAPPET (T:1.78)	4	
17-13	12892-35G00-180	SHIM,TAPPET (T:1.80)	4	
17-14	12892-35G00-182	SHIM,TAPPET (T:1.82)	4	
17-15	12892-35G00-185	SHIM,TAPPET (T:1.85)	4	
17-16	12892-35G00-188	SHIM,TAPPET (T:1.88)	4	
17-17	12892-35G00-190	SHIM,TAPPET (T:1.90)	4	
17-18	12892-35G00-192	SHIM,TAPPET (T:1.92)	4	
17-19	12892-35G00-195	SHIM,TAPPET (T:1.95)	4	

FIG.126A

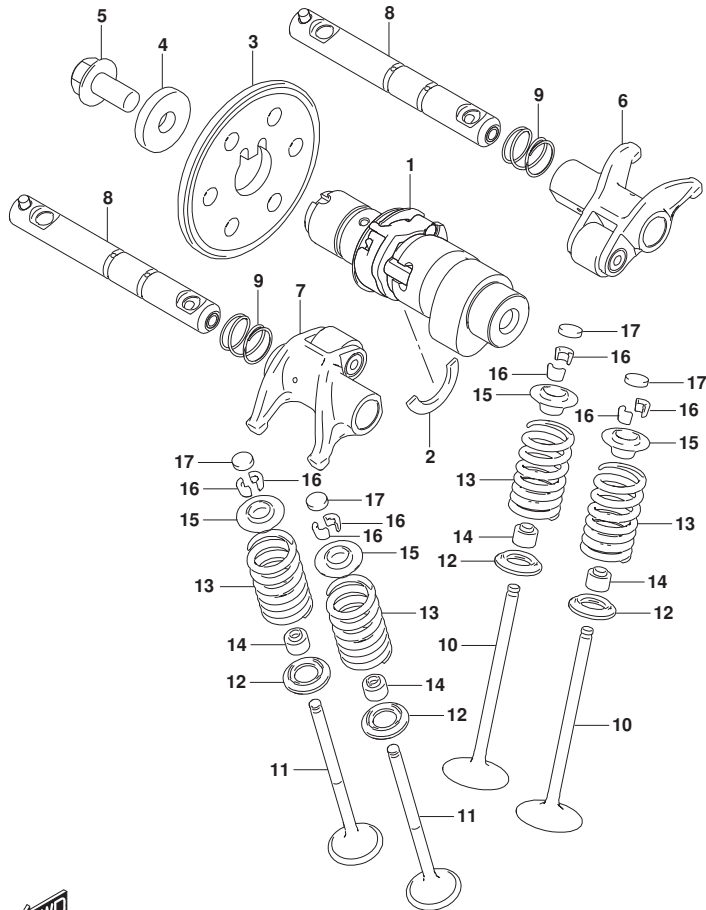


FIG.126A (1-B-12) CAMSHAFT/VALVE

REF NO.	PART NO.	DESCRIPTION	Q'TY	REMARKS
17-20	12892-35G00-198	SHIM,TAPPET (T:1.98)	4	
17-21	12892-35G00-200	SHIM,TAPPET (T:2.00)	4	
17-22	12892-35G00-202	SHIM,TAPPET (T:2.02)	4	
17-23	12892-35G00-205	SHIM,TAPPET (T:2.05)	4	
17-24	12892-35G00-208	SHIM,TAPPET (T:2.08)	4	
17-25	12892-35G00-210	SHIM,TAPPET (T:2.10)	4	
17-26	12892-35G00-212	SHIM,TAPPET (T:2.12)	4	
17-27	12892-35G00-215	SHIM,TAPPET (T:2.15)	4	
17-28	12892-35G00-218	SHIM,TAPPET (T:2.18)	4	
17-29	12892-35G00-220	SHIM,TAPPET (T:2.20)	4	
17-30	12892-35G00-222	SHIM,TAPPET (T:2.22)	4	
17-31	12892-35G00-225	SHIM,TAPPET (T:2.25)	4	
17-32	12892-35G00-228	SHIM,TAPPET (T:2.28)	4	
17-33	12892-41C00-230	SHIM,TAPPET (T:2.30)	4	
17-34	12892-41C00-232	SHIM,TAPPET (T:2.32)	4	
17-35	12892-41C00-235	SHIM,TAPPET (T:2.35)	4	
17-36	12892-41C00-238	SHIM,TAPPET (T:2.38)	4	
17-37	12892-41C00-240	SHIM,TAPPET (T:2.40)	4	
17-38	12892-41C00-242	SHIM,TAPPET (T:2.42)	4	
17-39	12892-41C00-245	SHIM,TAPPET (T:2.45)	4	
17-40	12892-41C00-248	SHIM,TAPPET (T:2.48)	4	
17-41	12892-41C00-250	SHIM,TAPPET (T:2.50)	4	
17-42	12892-41C00-252	SHIM,TAPPET (T:2.52)	4	
17-43	12892-41C00-255	SHIM,TAPPET (T:2.55)	4	
17-44	12892-41C00-258	SHIM,TAPPET (T:2.58)	4	
17-45	12892-41C00-260	SHIM,TAPPET (T:2.60)	4	
17-46	12892-41C00-262	SHIM,TAPPET (T:2.62)	4	
17-47	12892-41C00-265	SHIM,TAPPET (T:2.65)	4	
17-48	12892-41C00-268	SHIM,TAPPET (T:2.68)	4	
17-49	12892-41C00-270	SHIM,TAPPET (T:2.70)	4	
17-50	12892-41C00-272	SHIM,TAPPET (T:2.72)	4	
17-51	12892-41C00-275	SHIM,TAPPET (T:2.75)	4	
17-52	12892-41C00-278	SHIM,TAPPET (T:2.78)	4	
17-53	12892-41C00-280	SHIM,TAPPET (T:2.80)	4	
17-54	12892-41C00-282	SHIM,TAPPET (T:2.82)	4	

FIG.126A

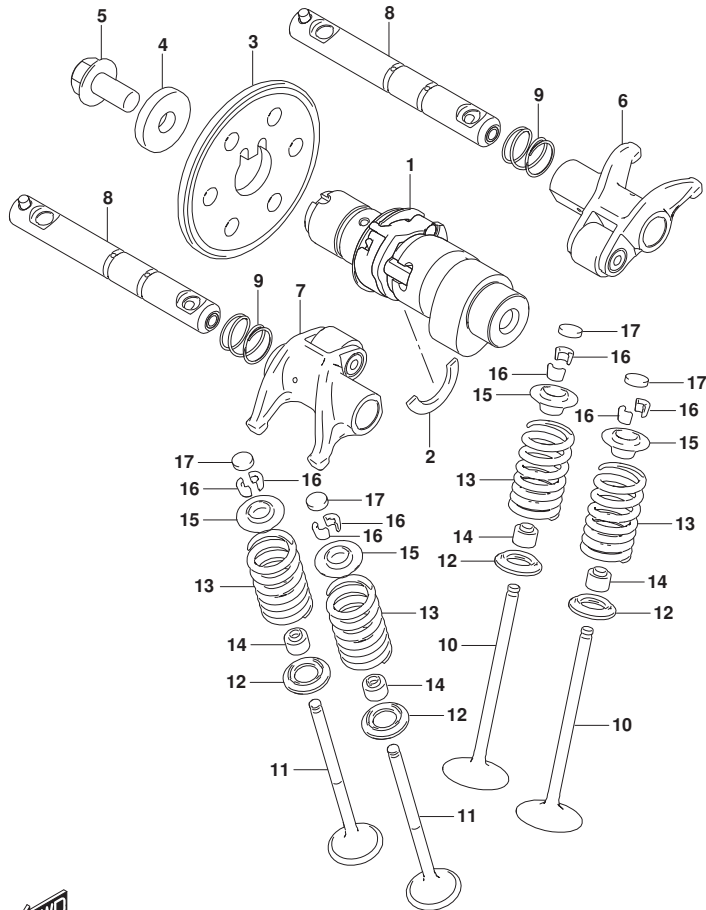


FIG.126A (1-B-13) CAMSHAFT/VALVE

REF NO.	PART NO.	DESCRIPTION	Q'TY	REMARKS
17-55	12892-41C00-285	SHIM,TAPPET (T:2.85)	4	
17-56	12892-41C00-288	SHIM,TAPPET (T:2.88)	4	
17-57	12892-41C00-290	SHIM,TAPPET (T:2.90)	4	
17-58	12892-41C00-292	SHIM,TAPPET (T:2.92)	4	
17-59	12892-41C00-295	SHIM,TAPPET (T:2.95)	4	
17-60	12892-41C00-298	SHIM,TAPPET (T:2.98)	4	
17-61	12892-41C00-300	SHIM,TAPPET (T:3.00)	4	
18	12800-35820-000	SHIM SET,TAPPET (5PCS. EACH)	1	OPT,NOT ILLUSTRATED
19	99000-69471-000	.CASE,TAPPET SHIM	1	OPT,NOT ILLUSTRATED

FIG.127A

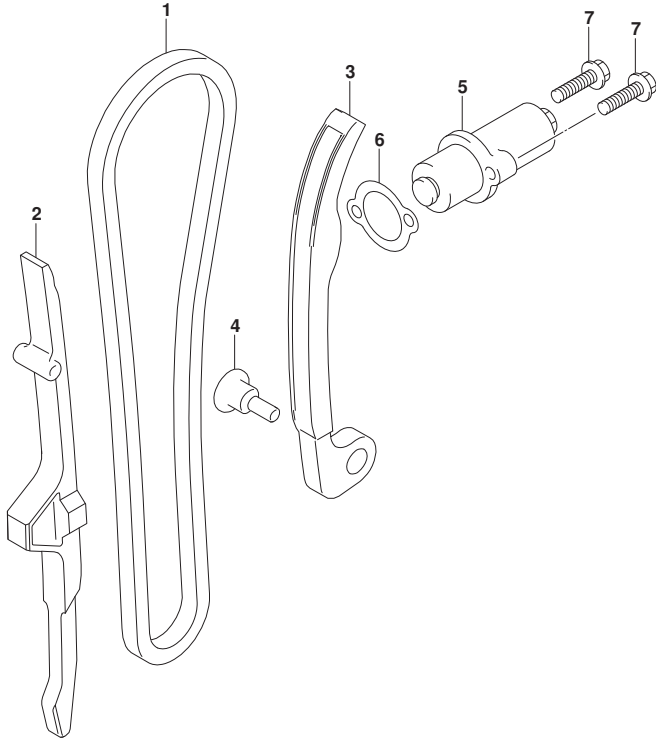


FIG.127A (1-B-14) CAM CHAIN

REF NO.	PART NO.	DESCRIPTION	Q'TY	REMARKS
1	12760-41K00-000	CHAIN,CAMSHAFT DRIVE	1	
2	12771-41K00-000	GUIDE,CAM CHAIN	1	
3	12811-41K00-000	TENSIONER,CAM CHAIN	1	
4-1	12812-41K00-000	BOLT,CAM CHAIN TENSIONER	1	
4-2	12812-35C00-000	BOLT,CAM CHAIN TENSIONER	1	
5	12830-41K00-000	ADJUSTER ASSY,TENSIONER	1	
6	12837-24A30-000	GASKET,TENSIONER ADJUSTER	1	
7	01547-0625B-000	BOLT	2	



FIG.140A

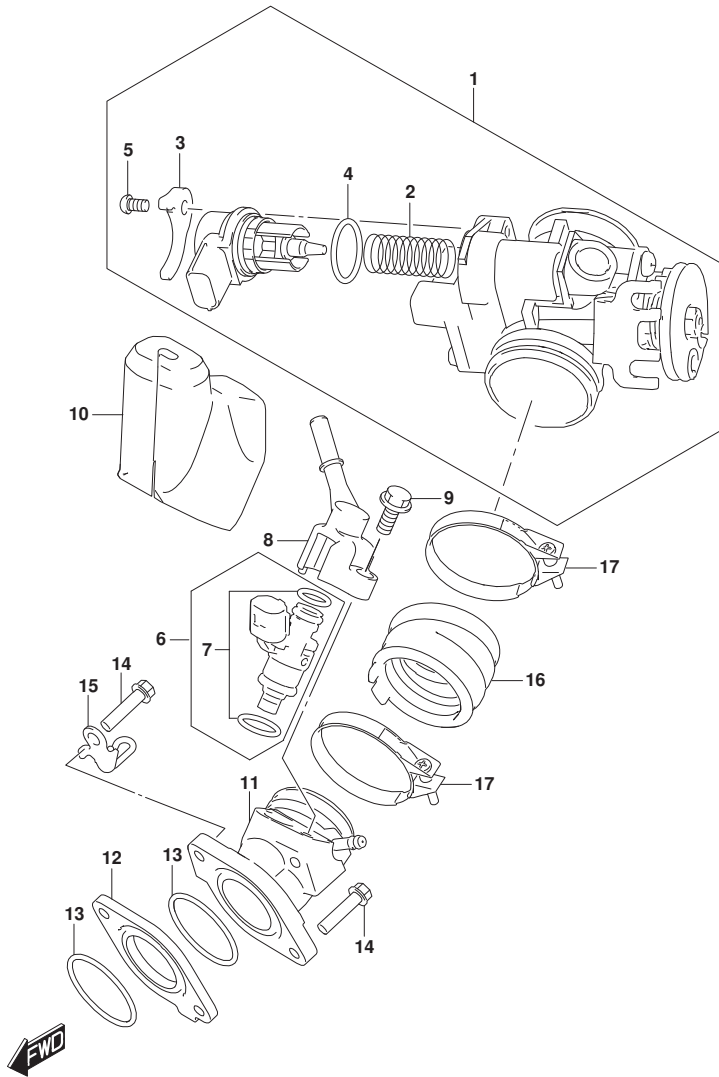


FIG.140A (1-B-15) THROTTLE BODY

REF NO.	PART NO.	DESCRIPTION	Q'TY	REMARKS
1	13400-41K00-000	BODY ASSY,THROTTLE	1	
2	13417-09JA0-000	.SPRING	1	
3	13421-42J00-000	.PLATE	1	
4	13438-09JA0-000	.O-RING	1	
5	13602-06128-000	.SCREW	1	
6	15710-41K00-000	INJECTOR,ASSY FUEL	1	
7	15720-41810-000	.O-RING&GROMMET SET	1	
8	15830-41K00-000	JOINT,FUEL HOSE	1	
9	01547-0620A-000	BOLT	1	
10	15719-41K00-000	COVER,FUEL INJECTOR	1	
11	13110-41K00-000	PIPE,INTAKE NO.1	1	
12	13128-41K00-000	INSULATOR,INTAKE PIPE	1	
13	09280-40021-000	O-RING (D:2.4, ID:39.7)	2	
14	01547-0625A-000	BOLT	2	
15	18570-41K00-000	GUIDE,LEAD WIRE	1	
16	13121-41K00-000	PIPE,INTAKE NO.2	1	
17	13170-41K00-000	CLAMP,INTAKE PIPE	2	



FIG.155A

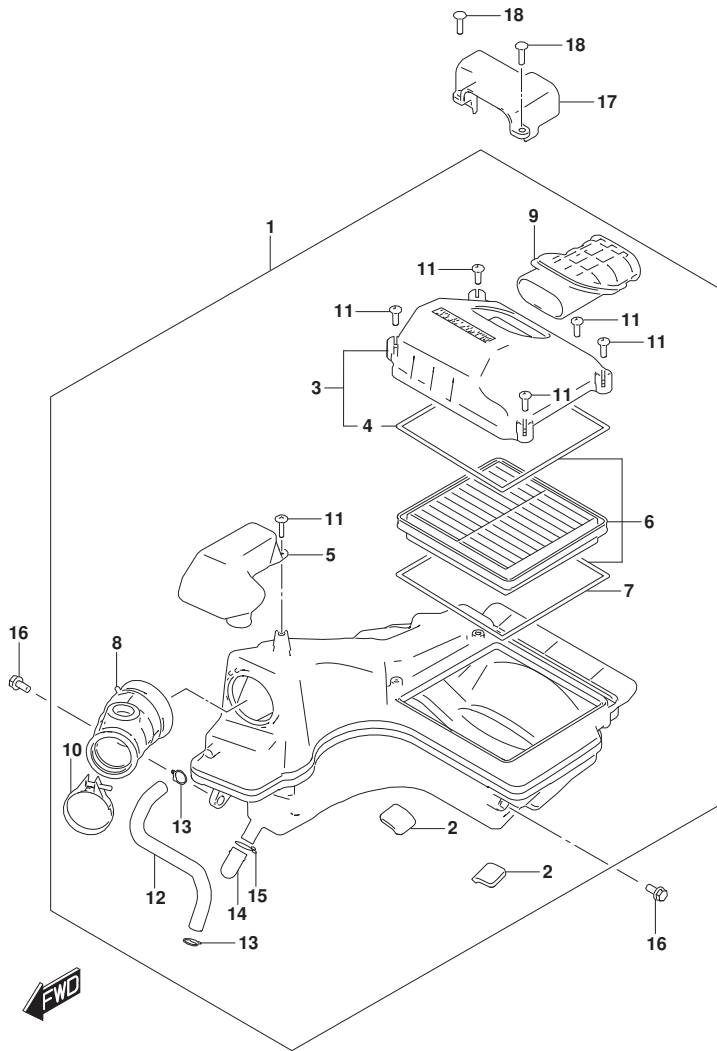


FIG.155A (1-B-16) AIR CLEANER

REF NO.	PART NO.	DESCRIPTION	Q'TY	REMARKS
1	13700-41K00-000	CLEANER ASSY,AIR	1	
2	13725-41K00-000	.CUSHION,CASE	2	
3	13740-41K00-000	.CAP,AIR CLEANER	1	
4	13746-41K00-000	.GASKET	1	
5	13761-41K00-000	.RESONATOR	1	
6	13700-41810-000	AIR FILTER KIT	1	
7	13746-41K00-000	.GASKET	1	
8	13881-41K00-000	.TUBE,OUTLET	1	
9	13891-41K00-000	.TUBE,INLET	1	
10	13826-41K00-000	.CLAMP	1	
11	03541-0520A-000	.SCREW	6	
12	13853-41K00-000	.TUBE,BREATHER	1	
13	09401-12418-000	.CLIP	2	
14	13859-41B10-000	.PLUG	1	
15	09401-14101-000	.CLIP (ID:14.5)	1	
16	01580-0616A-000	BOLT	2	
17	13842-41K00-000	COVER,AIR CLNR INTAKE	1	
18	03541-0520A-000	.SCREW	2	

FIG.163A

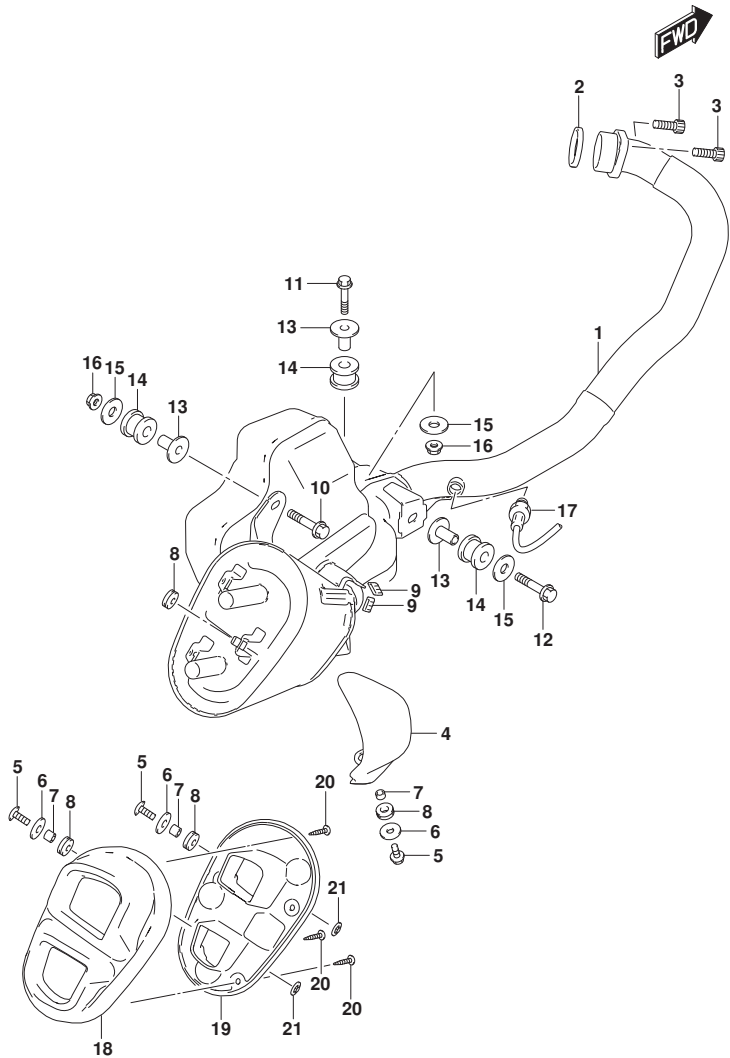


FIG.163A (1-C-2) MUFFLER

REF NO.	PART NO.	DESCRIPTION	Q'TY	REMARKS
1	14310-41K01-000	BODY,MUFFLER	1	
2	14181-14D10-000	GASKET,EXHAUST PIPE (NA)	1	
3	07130-0825A-000	BOLT	2	
4	14780-41K00-000	COVER,MUFFLER	1	
5	09139-06198-000	SCREW (6X16)	3	
6	09160-06503-000	WASHER (6.5X22X1.6)	3	
7	09180-06256-000	SPACER (6.5X9X5.7)	3	
8	09320-08504-000	CUSHION (8.4X18X6)	4	
9	14795-10FA0-000	GROMMET	2	
10	01550-0845B-000	BOLT	1	
11	01550-0845B-000	BOLT	1	
12	09103-08558-000	BOLT (8X40)	1	
13	09180-10164-000	SPACER (10.5X30X25.3)	3	
14	09320-14027-000	CUSHION (14X30X24)	3	
15	09160-08174-000	WASHER (8.5X30X1.6)	3	
16	08319-3108A-000	NUT	2	
17	18213-41K01-000	SENSOR,OXYGEN	1	
18	14791-41K00-000	COVER,MUF RR NO.1	1	
19	14792-41K00-000	COVER,MUF RR NO.2	1	
20	03241-0412B-000	SCREW	3	
21	09148-05083-000	NUT	2	

FIG.170A

FIG.170A (1-C-3) OIL PUMP

REF NO.	PART NO.	DESCRIPTION	Q'TY	REMARKS
1	16400-41K00-000	PUMP ASSY,ENGINE OIL	1	
2	16331-41K11-000	GEAR,OIL PUMP DRIVEN (NT:35)	1	
3	16421-41K00-000	PIN,OIL PUMP DRIVEN GEAR (4X29.8)	1	
4	09181-10158-000	SHIM (10X18X0.5)	2	
5	08331-31109-000	CIRCLIP	1	
6	09280-09013-000	O-RING (D:1.9,ID:8.6)	1	
7	04211-09149-000	PIN (8.5X18X2.3)	1	
8	16413-41K00-000	COVER,OIL PUMP	1	
9	01547-0625A-000	BOLT	1	
10	01547-0645A-000	BOLT	2	
11	16520-09440-000	STRAINER,ENGINE OIL	1	
12	16510-33G10-000	FILTER,ENGINE OIL	1	
13	09280-13010-000	O-RING (D:1.9,ID:12.5)	1	
14	16512-23J20-000	CAP,OIL FILTER	1	
15	09280-54001-000	O-RING (D:2.4,ID:52.6)	1	
16	16519-09J10-000	SPRING,OIL FILTER	1	
17	01547-0620A-000	BOLT	2	

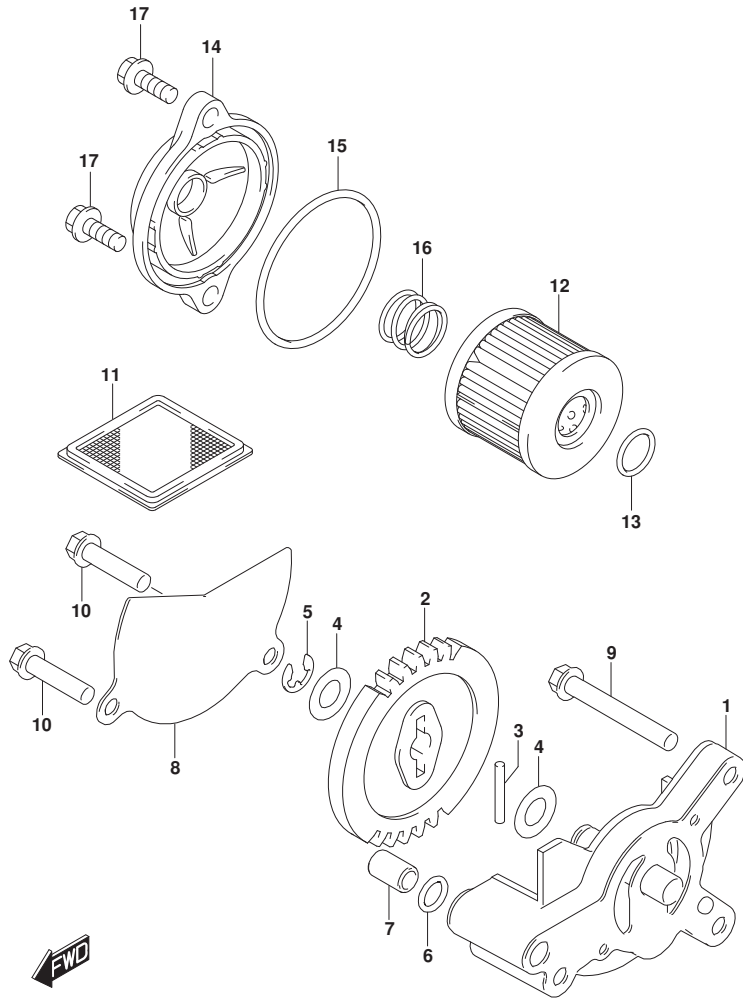


FIG.172A

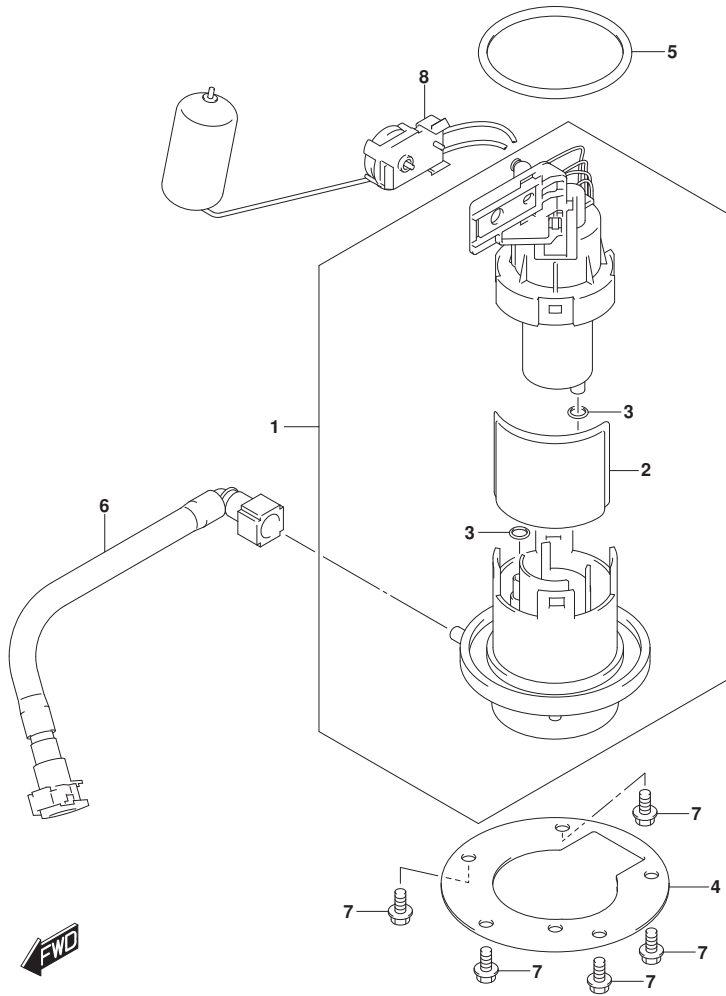


FIG.172A (1-C-4) FUEL PUMP

REF NO.	PART NO.	DESCRIPTION	Q'TY	REMARKS
1	15100-41K00-000	PUMP ASSY,FUEL	1	
2	15420-34JB0-000	.FILTER	1	
3	15424-09JB0-000	.O-RING	2	
4	15121-34JB1-000	PLATE,FUEL PUMP	1	
5	15201-34JB0-000	O-RING,FUEL PUMP	1	
6	15810-41K00-000	HOSE,FUEL	1	
7	01547-0612A-000	BOLT	5	
8	34810-34J10-000	GAUGE ASSY,FUEL LEVEL SENDER	1	



FIG.201A

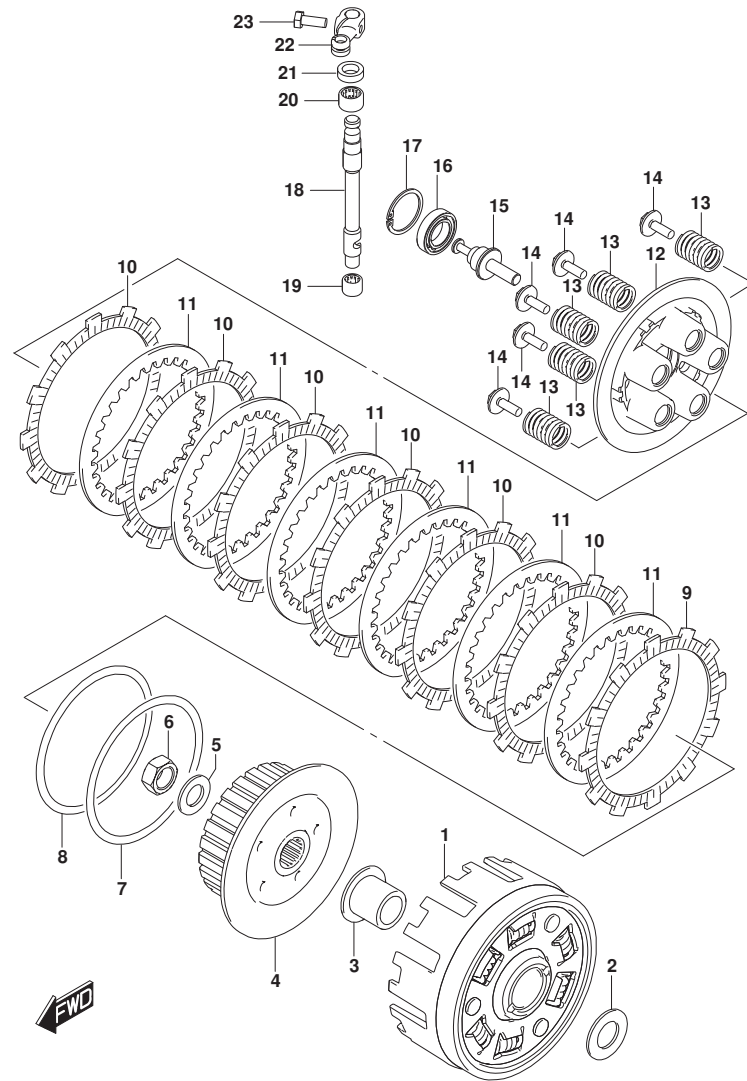


FIG.201A (1-C-6) CLUTCH

REF NO.	PART NO.	DESCRIPTION	Q'TY	REMARKS
1	21200-41KA0-000	GEAR ASSY,PRIMARY DRIVEN (NT:7 1)	1	
2	08211-20363-000	WASHER	1	
3	21251-41K10-000	SPACER,PRIMARY DRIVEN GEAR	1	
4	21411-41K00-000	HUB,CLUTCH SLEEVE	1	
5	08211-16283-000	WASHER	1	
6	09140-16038-000	NUT	1	
7	21471-41K00-000	SEAT,WAVE WASHER	1	
8	21472-41K00-000	WASHER,CLUTCH PLATE WAVE	1	
9	21442-41K00-000	PLATE,CLUTCH DRIVE NO.2 (T:3.0 )	1	
10	21441-41K00-000	PLATE,CLUTCH DRIVE NO.1 (T:3.0 )	6	
11	21451-41K00-000	PLATE,CLUTCH DRIVEN (T:1.6)	6	
12	21462-41K00-000	DISC,CLUTCH PRESSURE	1	
13	21481-41K00-000	SPRING,CLUTCH	5	
14	21482-41K00-000	BOLT,CLUTCH SPRING	5	
15	23121-41K00-000	PIECE,CLUTCH PULL	1	
16	08110-69030-000	BEARING	1	
17	08331-41309-000	CIRCLIP	1	
18	23122-41K00-000	CAMSHAFT,CLUTCH RELEASE	1	
19	09263-09002-000	BEARING (9X13X10)	1	
20	09263-12030-000	BEARING (12X16X10)	1	
21	09285-11001-000	SEAL (11X17X5)	1	
22	23271-41K00-000	ARM,CLUTCH RELEASE	1	
23	01500-0616B-000	BOLT	1	

FIG.206A

FIG.206A (1-C-7) TRANSMISSION

REF NO.	PART NO.	DESCRIPTION	Q'TY	REMARKS
1	24121-41KA0-000	SHAFT,COUNTER (NT:12)	1	
2	24221-41KA0-000	GEAR,2ND DRIVE (NT:16)	1	
3	24231-41KA0-000	GEAR,3RD & 4TH DRIVE (NT:18)	1	
4	24251-41KA0-000	GEAR,5TH DRIVE (NT:22)	1	
5	24252-41KA0-000	BUSH,5TH DRIVE GEAR	1	
6	24261-41KA0-000	GEAR,6TH DRIVE (NT:23)	1	
7	24130-41KA0-000	SHAFT,DRIVE	1	
8	24311-41KA0-000	GEAR,1ST DRIVEN (NT:30)	1	
9	09263-17060-000	BEARING (22X29X16.8)	1	
10	24321-41KA0-000	GEAR,2ND DRIVEN (NT:27)	1	
11	24331-41KA0-000	GEAR,3RD DRIVEN (NT:25)	1	
12	24341-41KA0-000	GEAR,4TH DRIVEN (NT:20)	1	
13	24361-41KA0-000	GEAR,6TH DRIVEN (NT:19)	1	
14	24351-41KA0-000	GEAR,5TH DRIVEN (NT:21)	1	
15	09262-17055-000	BEARING (17X14X12)	1	
16	08112-63040-000	BEARING	1	
17	09262-25189-000	BEARING (25X52X15)	1	
18	08110-62030-000	BEARING	1	
19	09380-22018-000	CIRCLIP	4	
20	09160-22088-000	WASHER (22X30X1)	1	
21	09160-17063-000	WASHER (17X26X1)	2	
22	09380-25016-000	CIRCLIP	1	
23	09283-34016-000	SEAL,OIL (34X46X8)	1	
24	24751-41K00-000	RETAINER,DRIVE SHAFT OIL SEAL	1	
25	01500-0610A-000	BOLT	2	
26	24741-20A10-000	RETAINER,SHIFT CAM,R BEARING	2	
27	02112-0612A-000	SCREW	2	
28	09280-24008-000	O-RING (D:2.5,ID:23.8)	1	
29	27531-41K00-000	SPACER,ENGINE SPROCKET	1	
30	27511-41K00-000	SPROCKET,ENGINE (NT:13)	1	
31	09167-25019-000	WASHER (25.3X41.6X1.0)	1	
32	09140-20022-000	NUT	1	
33	27610-41K00-108	CHAIN ASSY,DRIVE	1	
34	27620-41K00-000	.JOINT SET,CHAIN	1	

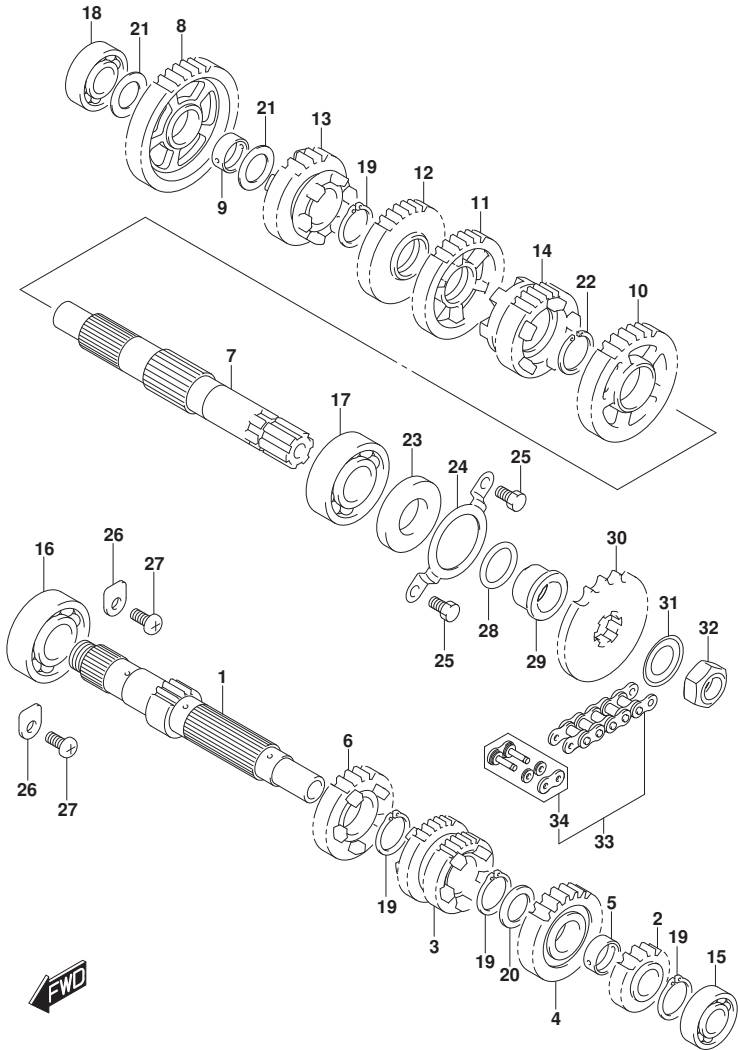


FIG.212A

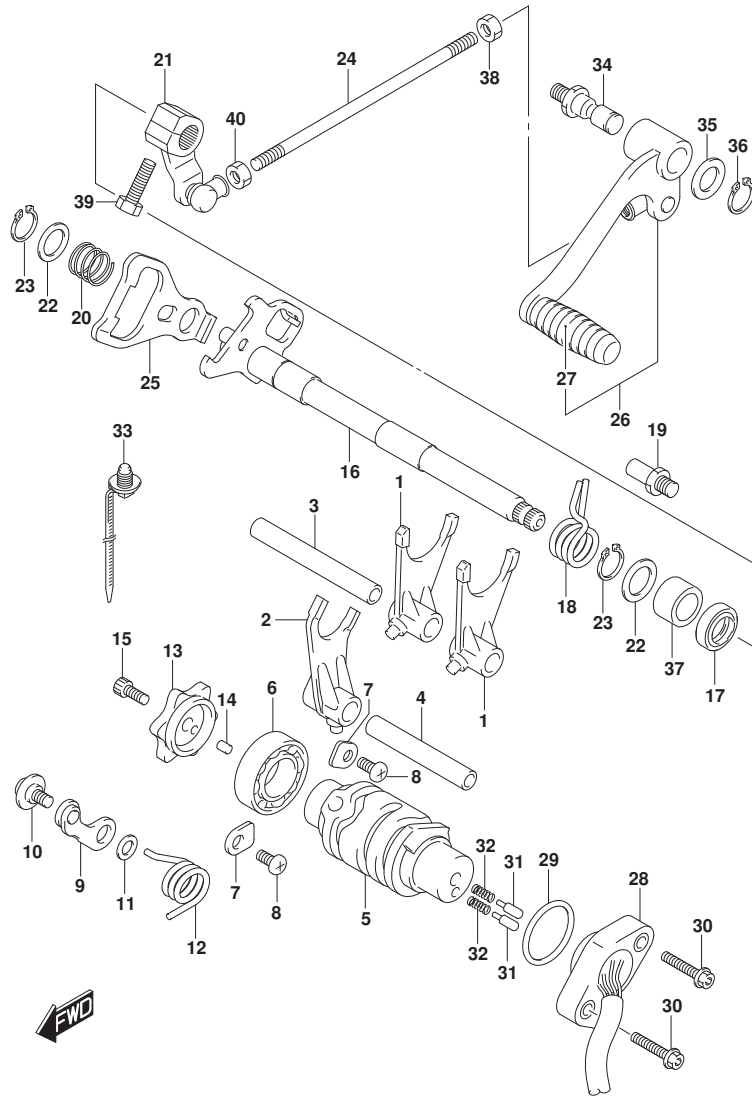


FIG.212A (1-C-8) GEAR SHIFTING

REF NO.	PART NO.	DESCRIPTION	Q'TY	REMARKS
1	25211-14D10-000	FORK,GEAR SHIFT NO.1	2	
2	25231-14D10-000	FORK,GEAR SHIFT NO.3	1	
3	25411-48H00-000	SHAFT,GEAR SHIFT FORK NO.1	1	
4	25421-14D10-000	SHAFT,GEAR SHIFT FORK NO.2	1	
5	25311-41K00-000	CAM,GEAR SHIFT	1	
6	08110-6905A-000	BEARING	1	
7	24741-20A10-000	RETAINER,SHIFT CAM,R BEARING	2	
8	02112-0612A-000	SCREW	2	
9	25350-34J20-000	STOPPER,GEAR SHIFT CAM	1	
10	25357-34J00-000	BOLT (6X14.3)	1	
11	08211-06121-000	WASHER	1	
12	25355-34J10-000	SPRING,GEAR SHIFT CAM STOPPER	1	
13	25381-34J00-000	PLATE,GEAR SHIFT CAM	1	
14	04221-04089-000	PIN (4X13.8)	1	
15	07130-0616A-000	BOLT (6X16)	1	
16	25510-41K00-000	SHAFT,GEAR SHIFT	1	
17	09283-14011-000	SEAL,OIL (14X22X6)	1	
18	25518-34J00-000	SPRING,SHIFT SHAFT RETURN	1	
19	25671-28G00-000	STOPPER,GEAR SHIFT ARM	1	
20	25515-34J00-000	SPRING,GEAR SHIFT PLATE RETURN	1	
21	25520-41K11-000	ARM,GEAR SHIFT LINK	1	
22	09181-14167-000	SHIM (14X22X1.0)	2	
23	08331-31149-000	CIRCLIP	2	
24	25525-41K00-000	ROD,GEAR SHIFT LINK	1	
25	25512-28G10-000	PLATE,GEAR SHIFT CAM DRIVE	1	
26	25600-41K10-000	LEVER ASSY,GEAR SHIFT	1	
27	25652-05J00-000	.RUBBER,GEAR SHIFT LEVER	1	
28	37720-41K01-000	BASE ASSY,GEAR SHIFT TERM	1	
29	09280-26005-000	O-RING (D:2.4,ID:26.2)	1	
30	07120-0520A-000	BOLT	2	
31	09209-05011-000	PIN (5X15.5)	2	
32	09440-04010-000	SPRING	2	
33	09407-15L01-000	CLAMP (L:170)	1	
34	25617-03F20-000	SHAFT,GEAR SHIFT LEVER	1	
35	09160-12011-000	WASHER (12.5X20X1.0)	1	



FIG.212A

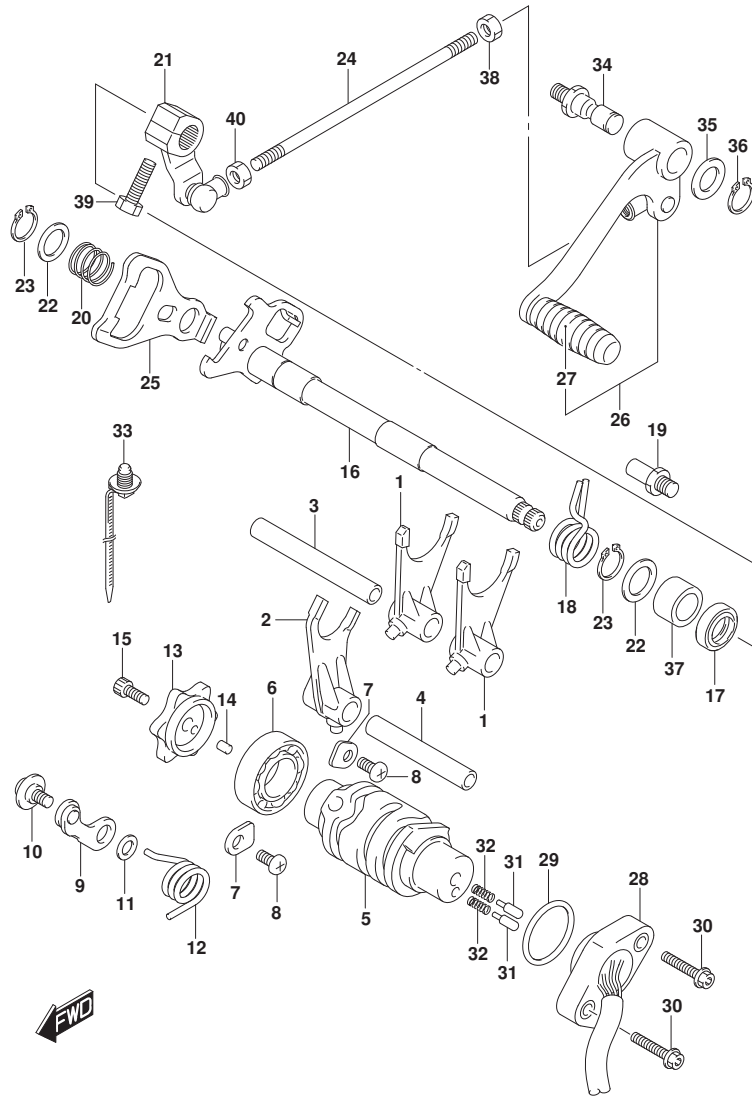


FIG.212A (1-C-9) GEAR SHIFTING

REF NO.	PART NO.	DESCRIPTION	Q'TY	REMARKS
36	08331-3112A-000	CIRCLIP	1	
37	09263-14036-000	BEARING (14X20X12)	1	
38	09140-06025-000	NUT	1	
39	01500-0620B-000	BOLT	1	
40	08310-0006A-000	NUT	1	

FIG.301A

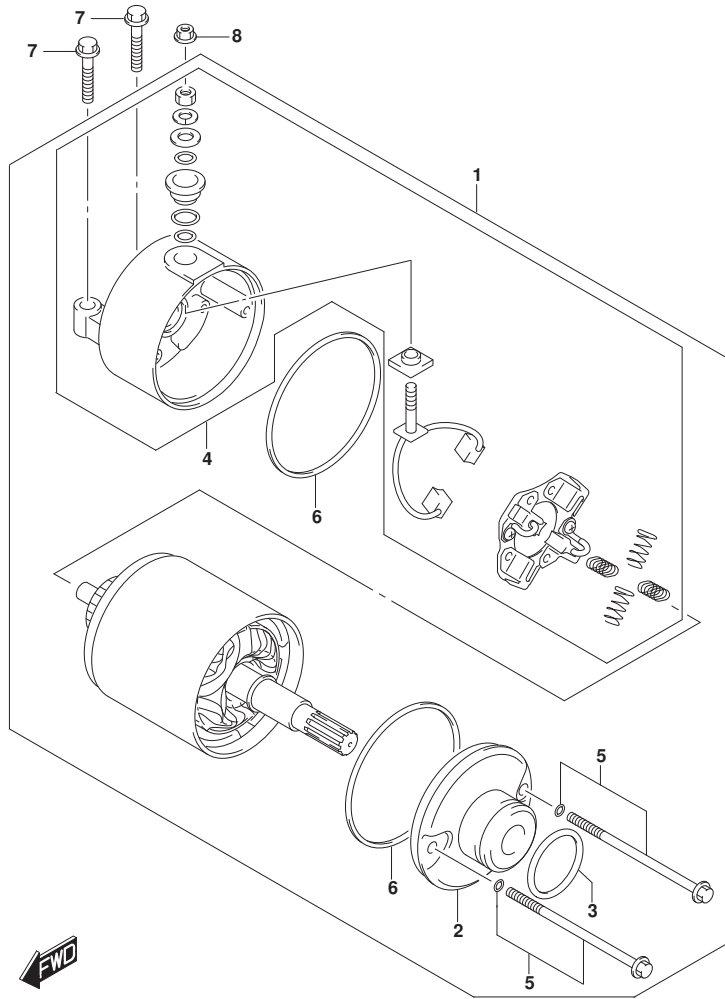


FIG.301A (1-C-10) STARTING MOTOR

REF NO.	PART NO.	DESCRIPTION	Q'TY	REMARKS
1	31100-41K00-000	MOTOR ASSY,STARTING	1	
2	31150-41K00-000	.FRONT BRACKET	1	
3	31156-41K00-000	.O-RING	1	
4	31175-41K00-000	.REAR BRACKET	1	
5	31280-41K00-000	.BOLT SET	1	
6	31264-41K00-000	.SEAL SET	1	
7	01547-0625A-000	BOLT	2	
8	08361-3506A-000	NUT	1	

FIG.303A

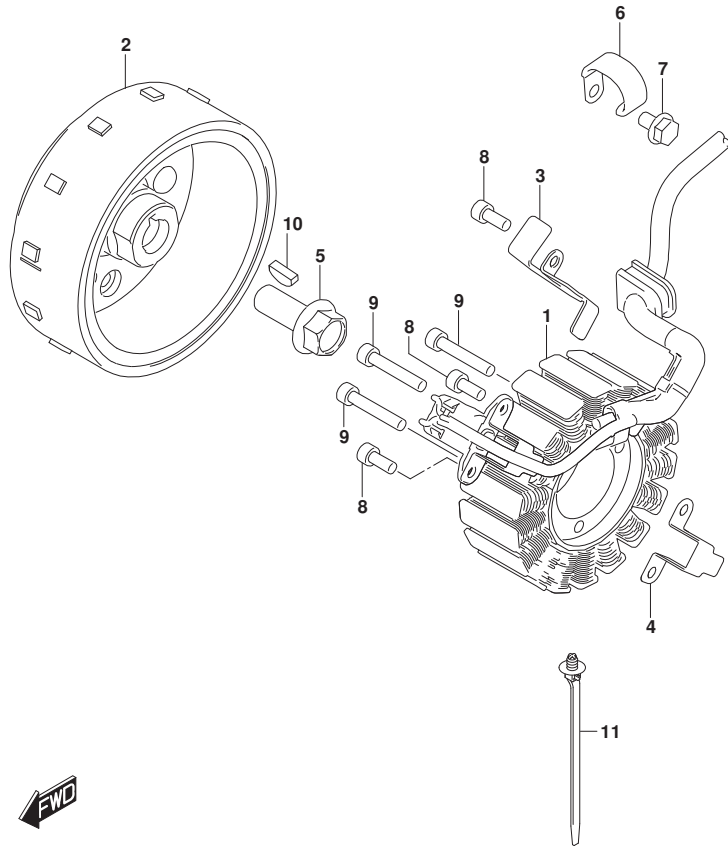


FIG.303A (1-C-11) MAGNETO

REF NO.	PART NO.	DESCRIPTION	Q'TY	REMARKS
1	32101-41K00-000	STATOR ASSY,MAGNETO	1	
2	32102-41K00-000	ROTOR ASSY,MAGNETO	1	
3	32371-41K00-000	CLAMP,MAGNETO LEAD	1	
4	32371-41K10-000	CLAMP,SENSOR LEAD	1	
5	32491-41K00-000	BOLT,MAGNETO ROTOR	1	
6	09404-06436-000	CLAMP (L:80)	1	
7	01550-0610A-000	BOLT	1	
8	07130-0512B-000	BOLT	3	
9	07130-0530B-000	BOLT	3	
10	09420-04008-000	KEY (B:4,D:16,H6.5)	1	
11	09407-15L01-000	CLAMP (L:170)	1	



FIG.310A

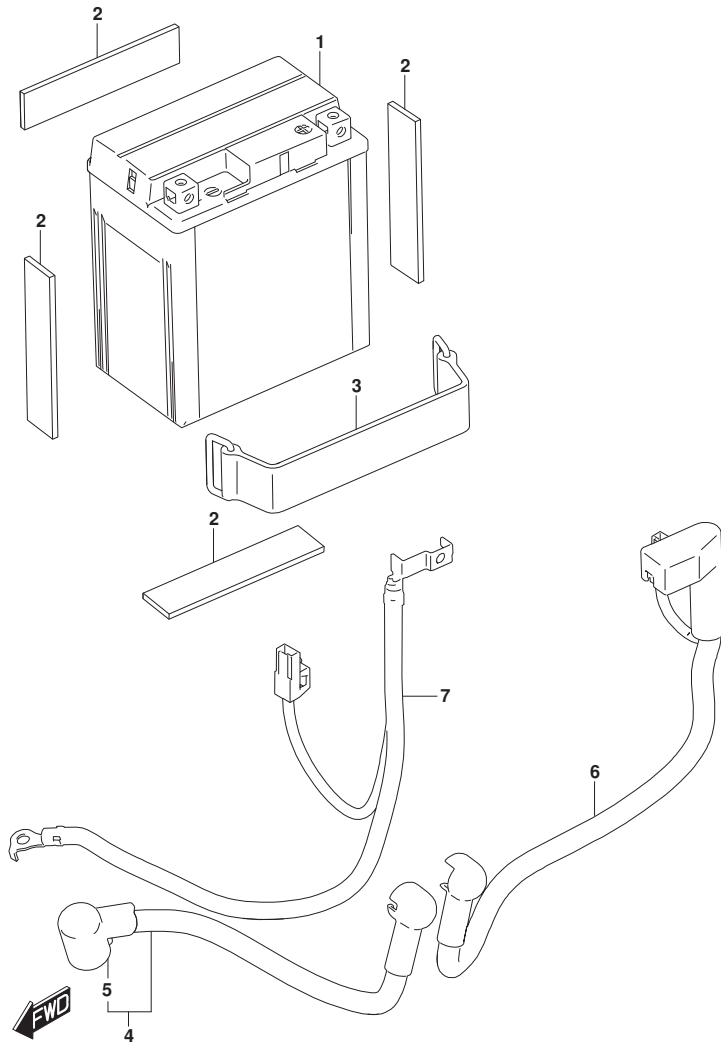


FIG.310A (1-C-12) BATTERY

REF NO.	PART NO.	DESCRIPTION	Q'TY	REMARKS
1	33620-41K10-000	BATTERY ASSY (YTZ7,12V/6.3AH)	1	
2	33652-29100-000	PROTECTOR,BATTERY (170X95X3.0)	4	
3	09462-00007-000	BAND	1	
4	33810-41K00-000	WIRE,STARTER MOTOR LEAD	1	
5	33624-41K00-000	.CAP,STARTER LEAD	1	
6	33820-41K00-000	WIRE,BATTERY PLUS LEAD	1	
7	33860-41K00-000	WIRE,BATTERY MINUS LEAD	1	

FIG.312A

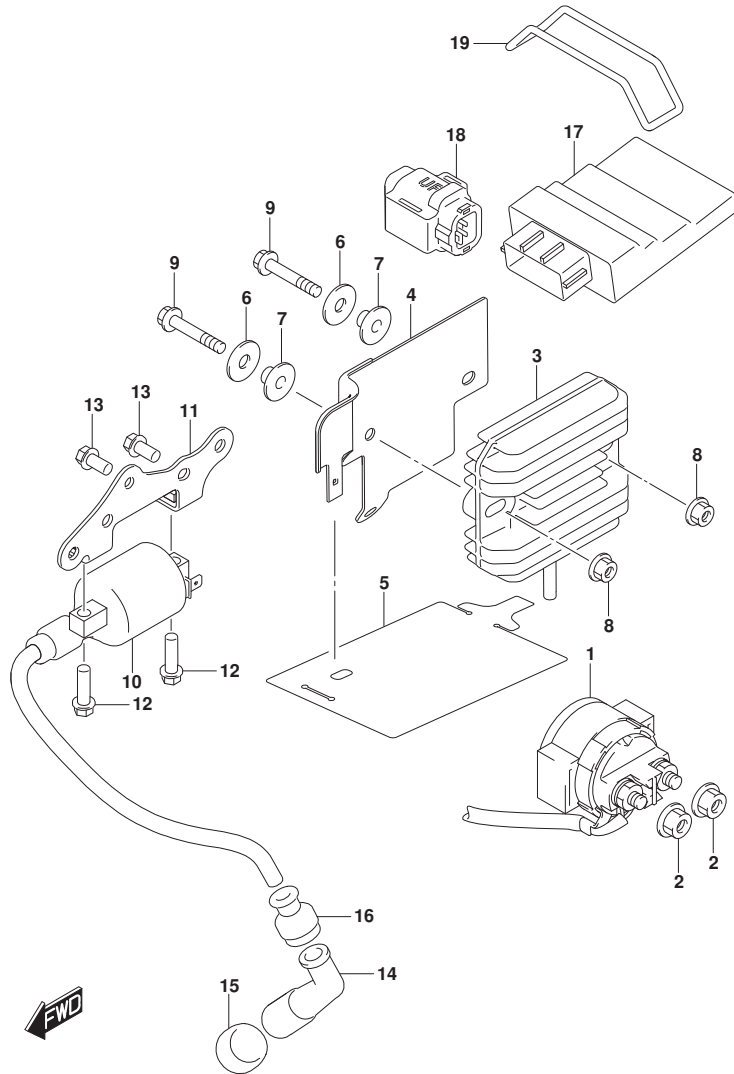


FIG.312A (1-C-13) ELECTRICAL

REF NO.	PART NO.	DESCRIPTION	Q'TY	REMARKS
1	31800-34J02-000	RELAY ASSY,STARTING MOTOR	1	
2	08361-3506A-000	NUT	2	
3	32800-20K30-000	RECTIFIER ASSY	1	
4	32832-41K00-000	PLATE,RECTIFIER	1	
5	32852-41K00-000	PROTECTOR,RECTIFIER	1	
6	09160-06060-000	WASHER (6.5X20X1.2)	2	
7	09180-06380-000	SPACER (6.2X8.4X6.9)	2	
8	08316-1006B-000	NUT	2	
9	01547-0630B-000	BOLT	2	
10	33410-41K00-000	COIL ASSY,IGNITION	1	
11	33414-41K00-000	BRACKET,IGNITION COIL	1	
12	01547-0620A-000	BOLT	2	
13	01547-0612A-000	BOLT	2	
14	33510-41K00-000	CAP ASSY,SPARK PLUG	1	
15	33541-08K00-000	SEAL,SPARK PLUG	1	
16	33542-30H00-000	SEAL,HIGH TENSION CORD	1	
17	32920-41K30-000	CONTROL UNIT,FI	1	
18	33960-27G00-000	SENSOR ASSY,FUEL CUT	1	
19	09280-63003-000	O-RING (D:3.5, ID:62.6)	1	

FIG.330A

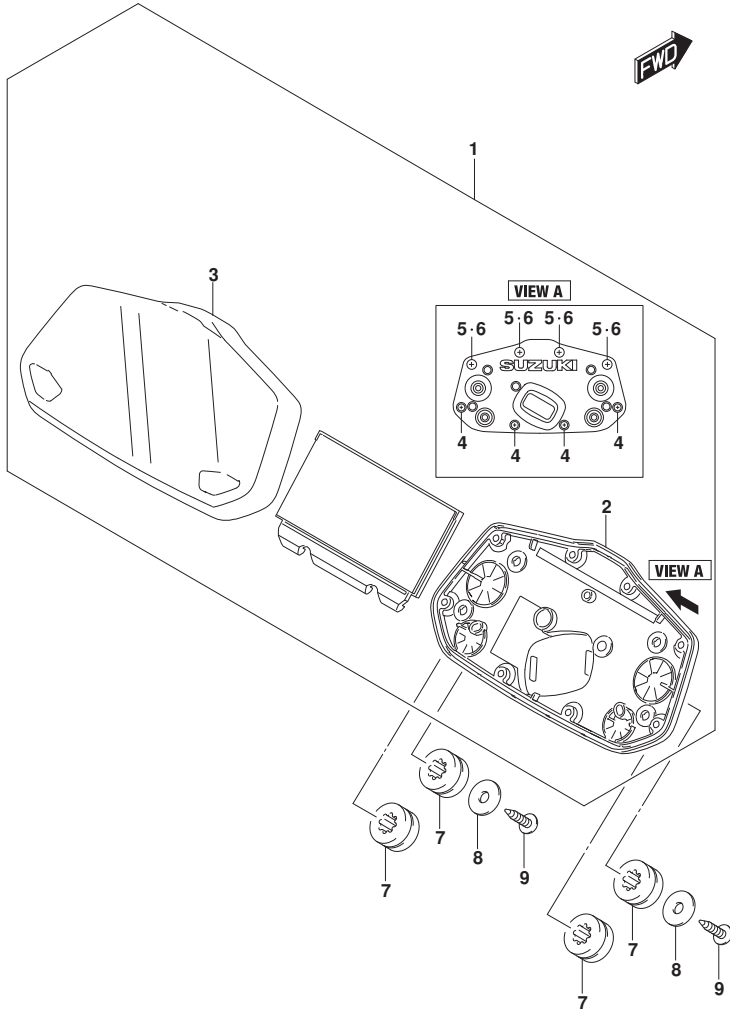


FIG.330A (1-C-14) SPEEDOMETER

REF NO.	PART NO.	DESCRIPTION	QTY	REMARKS
1	34100-41KA1-000	SPEEDOMETER ASSY	1	
2	34150-41KA0-000	.CASE,UPPER	1	UPPER
3	34111-41K01-000	.CASE,LOWER	1	LOWER
4	34183-10C00-000	.SCREW	4	
5	34183-41K00-000	.SCREW	4	
6	34184-41K00-000	.PACKING	4	
7	34189-34J00-000	CUSHION,SPEEDOMETER	4	
8	09160-05037-000	WASHER (5.5X16X1.2)	2	
9	03541-0516A-000	SCREW	2	

FIG.333A

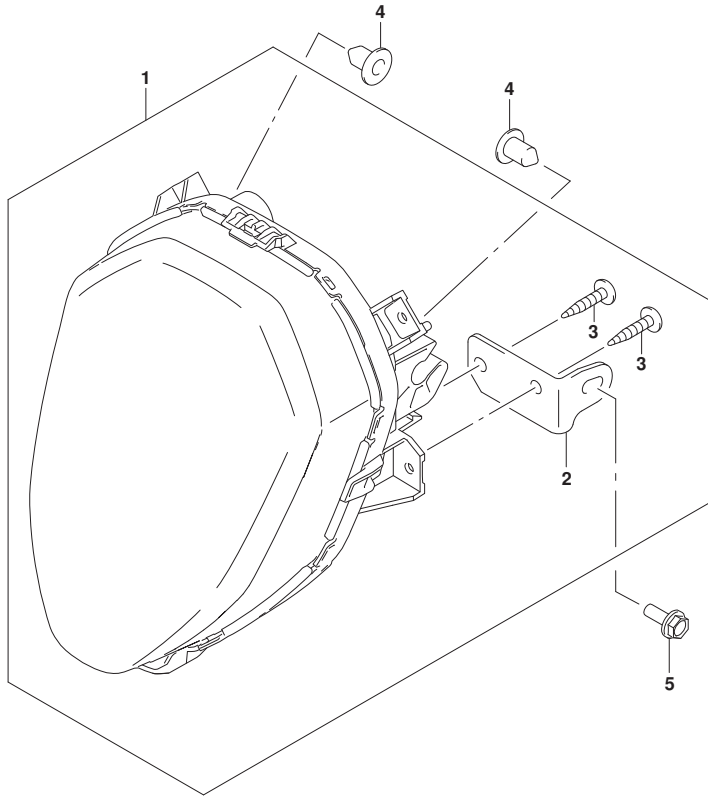


FIG.333A (1-C-15) HEADLAMP

REF NO.	PART NO.	DESCRIPTION	QTY	REMARKS
1	35100-41KA3-000	HEADLAMP ASSY	1	
2	35159-41K00-000	.BRACKET	1	
3	03541-0616B-000	.SCREW	2	
4	51831-30H10-000	CUSHION,METER BRACE	2	
5	02162-0616B-000	SCREW (6X16)	1	



FIG.334A

FIG.334A (1-C-16) TURNSIGNAL LAMP

REF NO.	PART NO.	DESCRIPTION	Q'TY	REMARKS
1	35601-20LC0-000	LAMP ASSY,FRONT TURNSIGNAL,R	1	
2	35623-34J00-000	.SCREW	1	
3	35623-34J30-000	.SCREW	1	
4	35623-34J40-000	.SCREW	2	
5	35222-34J80-000	.BULB (12V10W,AMBER)	1	
6	35616-34J00-000	.PLATE	1	
7	35602-20LC0-000	LAMP ASSY,FRONT TURNSIGNAL,L	1	
8	35623-34J00-000	.SCREW	1	
9	35623-34J30-000	.SCREW	1	
10	35623-34J40-000	.SCREW	2	
11	35222-34J80-000	.BULB (12V10W,AMBER)	1	
12	35616-34J00-000	.PLATE	1	
13	35629-34J30-000	PLATE,FRONT TURNSIGNAL	2	
14	35690-41K00-000	CUSHION,TURNSIGNAL	1	
15	09407-14407-000	CLAMP (L:145)	1	
16	35603-20L80-000	LAMP ASSY,REAR TURNSIGNAL,R	1	
17	35222-34J80-000	.BULB (12V10W,AMBER)	1	
18	35623-34J00-000	.SCREW	1	
19	35623-34J30-000	.SCREW	1	
20	35623-34J40-000	.SCREW	2	
21	35616-34J00-000	.PLATE	1	
22	35604-20L80-000	LAMP ASSY,REAR TURNSIGNAL,L	1	
23	35222-34J80-000	.BULB (12V10W,AMBER)	1	
24	35623-34J00-000	.SCREW	1	
25	35623-34J30-000	.SCREW	1	
26	35623-34J40-000	.SCREW	2	
27	35616-34J00-000	.PLATE	1	
28	35629-34J30-000	PLATE,FRONT TURNSIGNAL	2	
29	38610-27K00-000	RELAY ASSY,TURNSIGNAL	1	

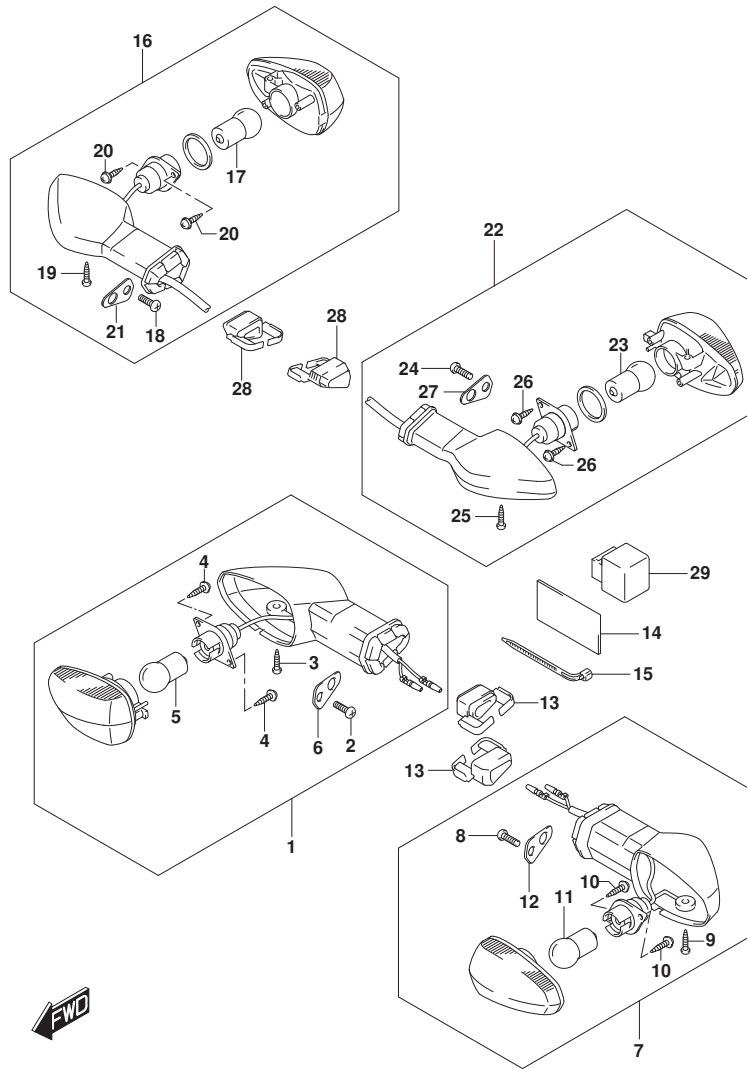




FIG.339A

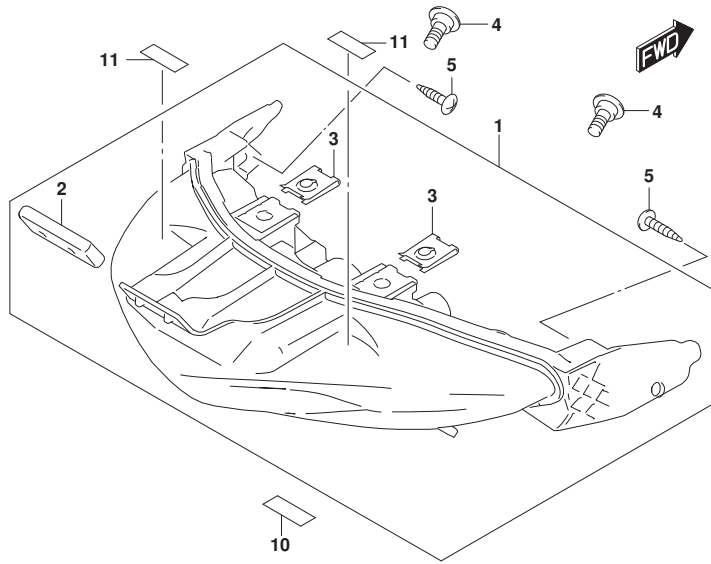


FIG.339A (1-D-2) REAR COMBINATION LAMP

REF NO.	PART NO.	DESCRIPTION	Q'TY	REMARKS
1	35710-41K00-000	LAMP ASSY,REAR COMB	1	
2	35716-34J00-000	.RUBBER	1	
3	94484-24F00-000	.NUT,COWL	1	
4	09139-06219-000	BOLT (6X13)	2	
5	03541-0512A-000	SCREW	4	
6	35910-23K00-000	LAMP ASSY,LICENSE	1	
7	35913-23K00-000	.RUBBER	1	
8	09160-05050-000	WASHER (5.5X18X1)	2	
9	35693-41K00-000	PROTECTOR,TUBE	1	
10	48178-31C00-000	CUSHION (15X30X3)	1	
11	94433-05J00-000	CUSHION (10X15X1)	2	
12	35970-28G00-000	REFLECTOR ASSY,RR	1	
13	09160-05050-000	WASHER (5.5X18X1)	1	
14	08319-2105A-000	NUT	1	

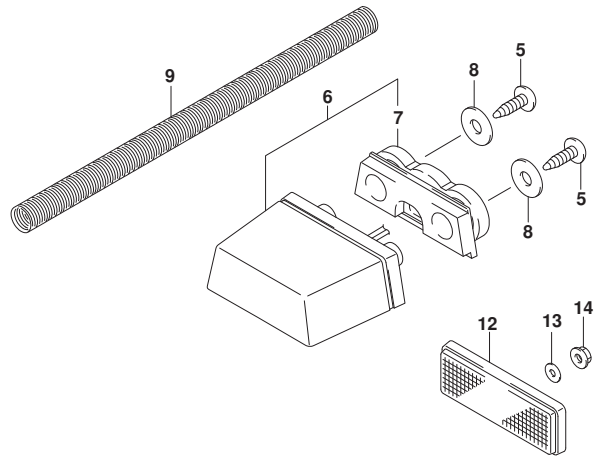


FIG.350A

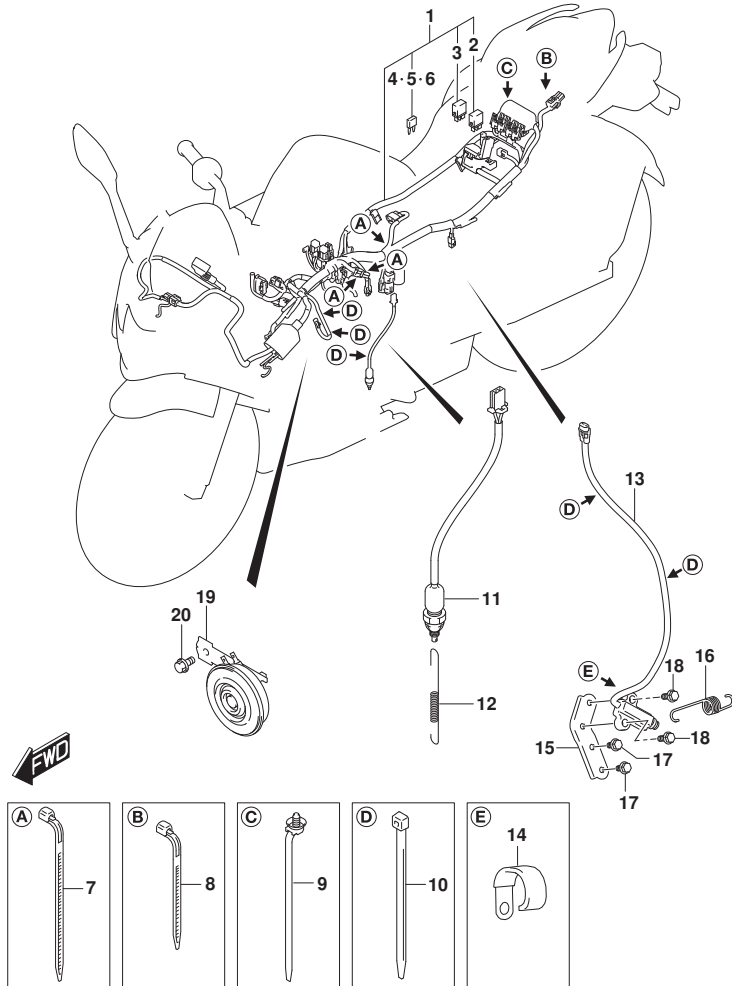


FIG.350A (1-D-3) WIRING HARNESS

REF NO.	PART NO.	DESCRIPTION	Q'TY	REMARKS
1	36610-41KE0-000	HARNESS,WIRING	1	
2	38860-76F01-000	.RELAY ASSY	1	STARTER SUB
3	38860-76F01-000	.RELAY ASSY	1	FAN MOTOR
4	09481-10501-000	.FUSE (10A)	3	
5	09481-15501-000	.FUSE (15A)	2	
6	09481-20501-000	.FUSE (20A)	1	
7	36990-70F20-000	CLAMP,COMB SW WIRE (L:165)	3	
8	09407-11L01-000	CLAMP (L:95)	1	
9	09407-15L01-000	CLAMP (L:170)	1	
10	09407-14407-000	CLAMP (L:145)	5	
11	37740-34J20-000	SWITCH ASSY,STOP LAMP	1	
12	43232-34J00-000	SPRING,STOP LAMP SWITCH	1	
13	37840-48K00-000	SWITCH ASSY,SIDE STAND	1	
14	09404-06429-000	CLAMP (L:45)	1	
15	42360-41K00-000	PLATE,SIDE STAND SWITCH	1	
16	09443-19012-000	SPRING	1	
17	01550-0620A-000	BOLT (6X20)	2	
18	01550-0612B-000	BOLT	2	
19	38500-41K01-000	HORN ASSY	1	
20	01550-0610B-000	BOLT	1	

FIG.352A

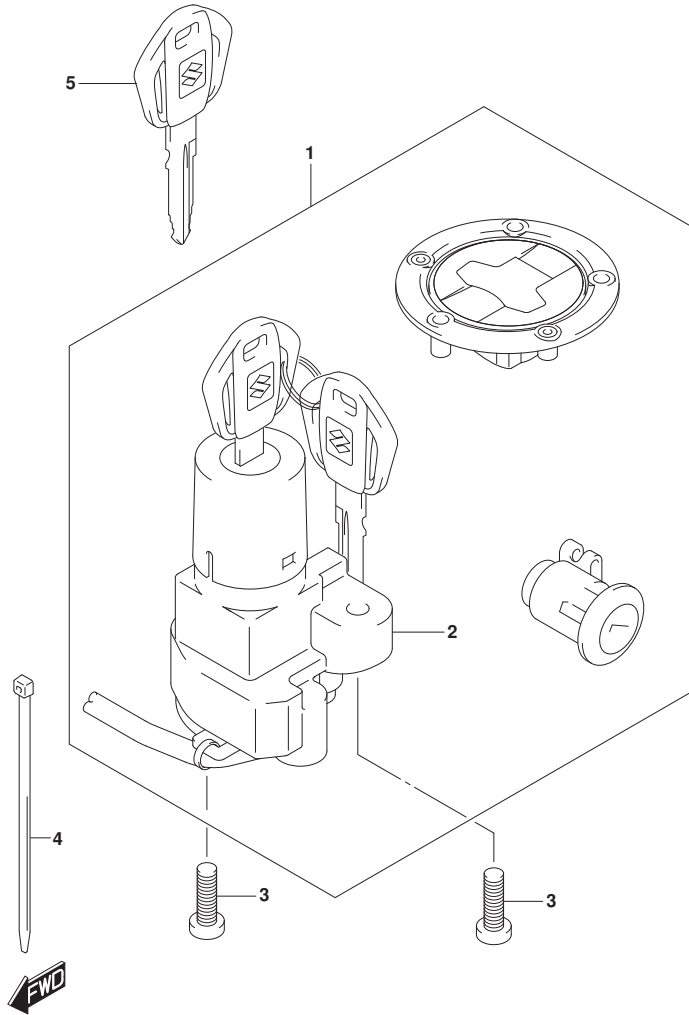


FIG.352A (1-D-4) LOCK SET

REF NO.	PART NO.	DESCRIPTION	QTY	REMARKS
1	37101-34870-000	LOCK SET	1	
2	37100-34JE0-000	.LOCK ASSY,STEERING	1	
3	37152-30H00-000	BOLT,STEERING LOCK	2	
4	09407-14407-000	CLAMP (L:145)	1	
5	37146-41K00-000	KEY,BLANK	1	OPT

FIG.355A

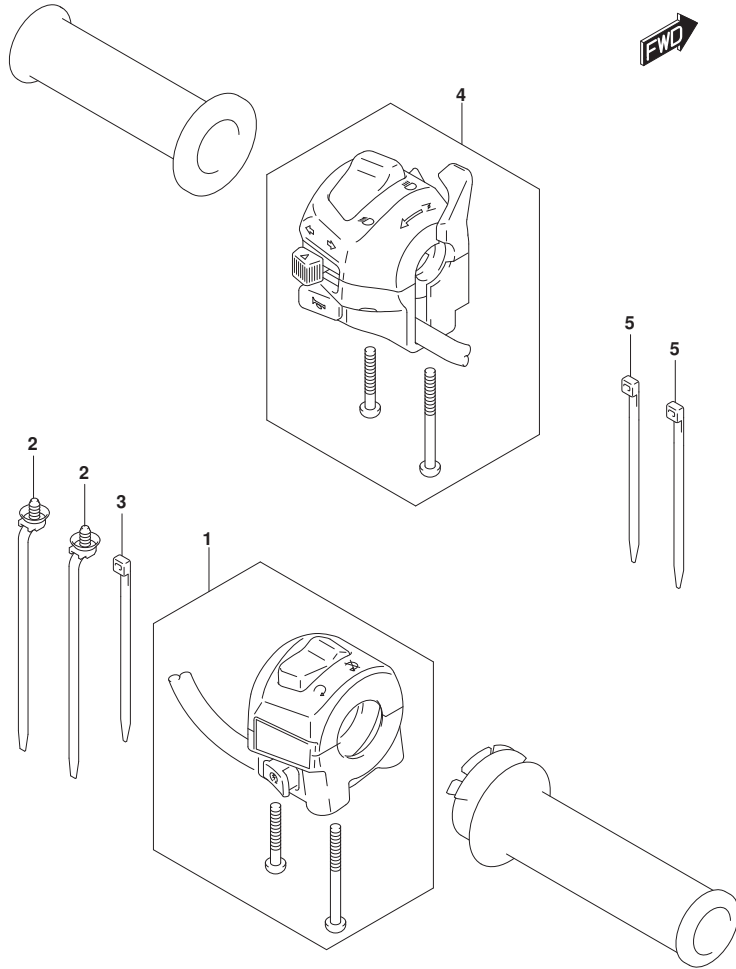


FIG.355A (1-D-5) HANDLE SWITCH

REF NO.	PART NO.	DESCRIPTION	Q'TY	REMARKS
1	37200-34JG0-000	SWITCH ASSY,HANDLE,R	1	
2	09407-15L01-000	CLAMP (L:170)	2	
3	09407-14407-000	CLAMP (L:145)	1	
4	37400-34JG0-000	SWITCH ASSY,HANDLE,L	1	
5	09407-14407-000	CLAMP (L:145)	2	

FIG.401A

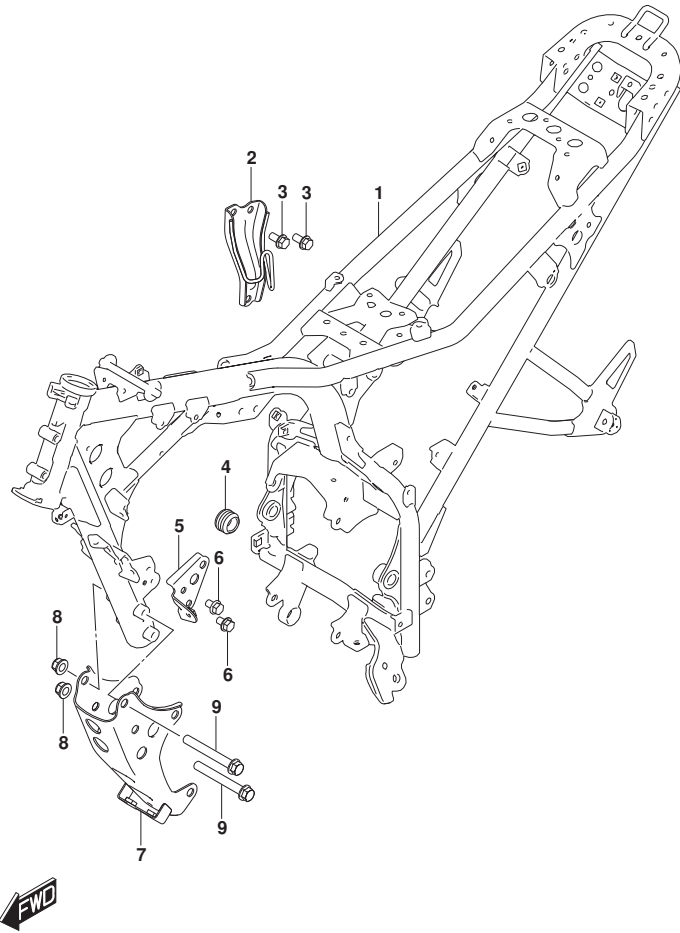


FIG.401A (1-D-6) FRAME

REF NO.	PART NO.	DESCRIPTION	Q'TY	REMARKS
1	41100-41K40-000	FRAME	1	
2	41980-41K00-000	PLATE,ENG MTG UPPER	1	
3	01550-0816A-000	BOLT (8X16)	2	
4	43585-27K00-000	CAP,FRAME BRIDGE LOWER	1	
5	41994-41K00-000	PLATE,ENG MTG FRONT	1	
6	01550-0812B-000	BOLT	2	
7	41990-41K00-000	BRACKET,ENG MTG LOWER	1	
8	08319-3110B-000	NUT	2	
9	41933-34J00-000	BOLT,ENG MTG LOWER	2	

FIG.406A

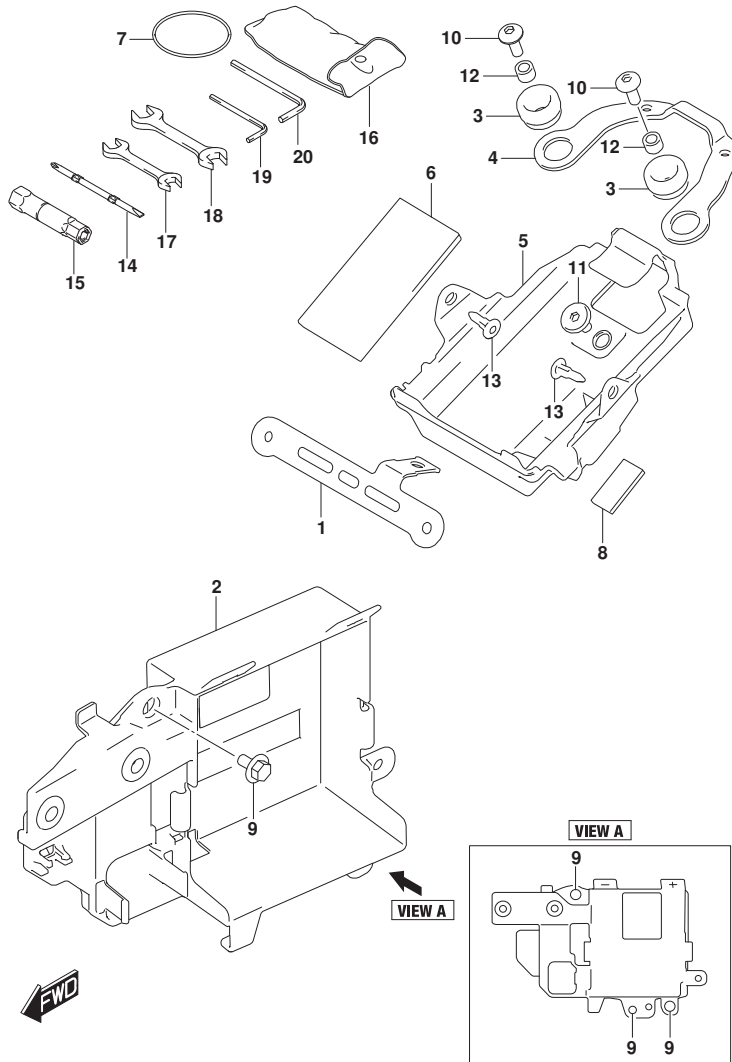


FIG.406A (1-D-7) HOLDER

REF NO.	PART NO.	DESCRIPTION	Q'TY	REMARKS
1	38741-41K10-000	BRACKET,RELAY	1	
2	41542-41K00-000	HOLDER,BATTERY	1	
3	47312-37H10-000	CUSHION (10X24X13)	2	
4	47415-41K00-000	BRACKET,REAR COMB	1	
5	47431-41K00-000	HOLDER,TOOL	1	
6	47432-41K00-000	CUSHION (80X138X5)	1	
7	47435-41K00-000	BAND,TOOL	1	
8	48178-31C00-000	CUSHION (15X30X3)	1	
9	09111-06063-000	BOLT (6X12)	3	
10	09139-06139-000	SCREW (6X16)	2	
11	09139-06219-000	BOLT (6X13)	1	
12	09180-06283-000	SPACER (6.5X10X7)	2	
13	09409-06L07-000	CLIP	2	
14	96412-33G50-000	DRIVER (+,-)	1	
15	96414-33G50-000	SPANNER,BOX (16)	1	
16	96511-41K00-000	BAG,TOOL	1	
17	96513-23J00-000	SPANNER,OPEN (10X12)	1	
18	96513-23J10-000	SPANNER,OPEN (14X17)	1	
19	96514-23J00-000	SPANNER,HEXAGON (4)	1	
20	96514-23J10-000	SPANNER,HEXAGON (5)	1	

FIG.407A

FIG.407A (1-D-8) STAND

REF NO.	PART NO.	DESCRIPTION	Q'TY	REMARKS
1	42310-27K20-000	STAND,PROP	1	
2	09443-14069-000	SPRING	1	
3	42341-27K00-000	BOLT,PROP STAND (10X33)	1	
4	08319-2110B-000	NUT	1	
5	43110-34J20-000	PEDAL,BRAKE	1	
6	09160-15002-000	WASHER (15.5X26X2.3)	1	
7	04111-3025A-000	PIN	1	
8	43211-23J00-000	SPRING,BRAKE PEDAL	1	

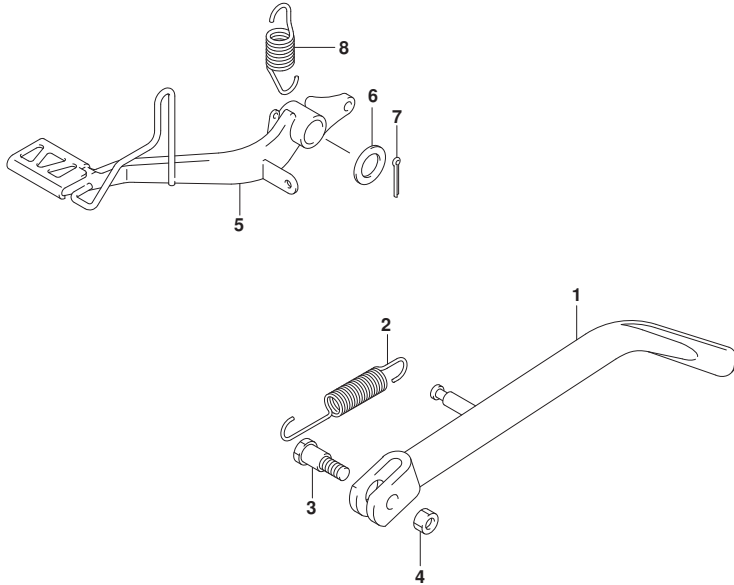


FIG.410A

FIG.410A (1-D-9) PILLION RIDER HANDLE

REF NO.	PART NO.	DESCRIPTION	Q'TY	REMARKS
1-1	46211-41K00-YKV	HANDLE,PILLION RIDER,R (BLACK)	1	BODY COLOR:YKV
1-2	46211-41K00-YUA	HANDLE,PILLION RIDER,R (BLUE)	1	BODY COLOR:YUA
2-1	46231-41K00-YKV	HANDLE,PILLION RIDER,L (BLACK)	1	
2-2	46231-41K00-YUA	HANDLE,PILLION RIDER,L (BLUE)	1	
3	01550-0825A-000	BOLT	4	

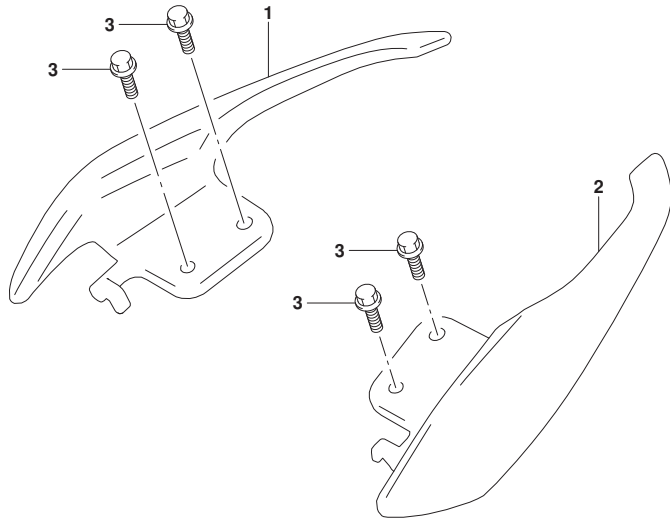




FIG.415A

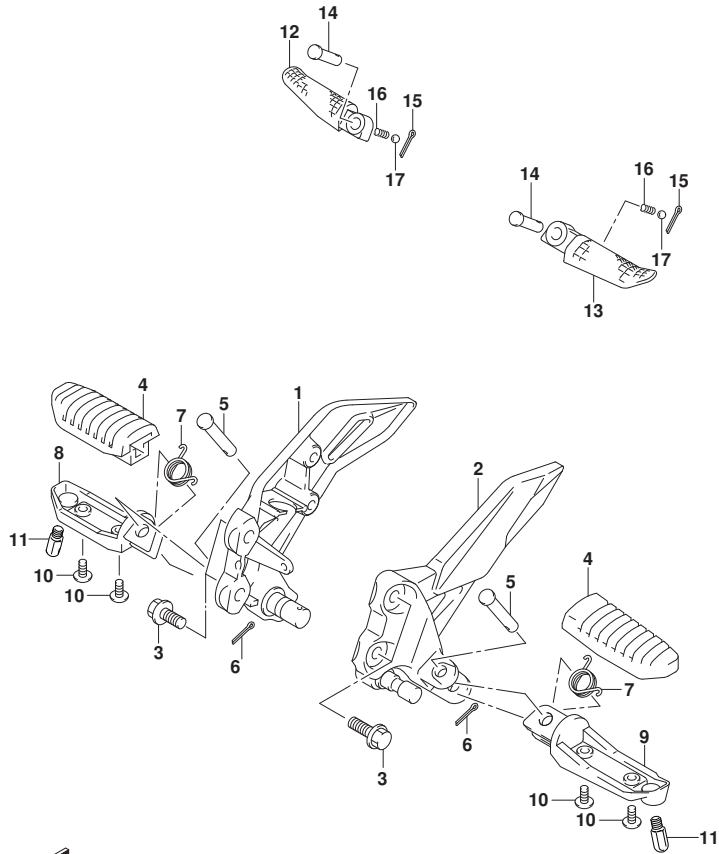


FIG.415A (1-D-10) FOOTREST

REF NO.	PART NO.	DESCRIPTION	Q'TY	REMARKS
1	43510-34J00-000	BRACKET,FR FOOTREST,R	1	
2	43521-34J10-000	BRACKET,FR FOOTREST,L	1	
3	01550-0825A-000	BOLT	4	
4	43550-44G30-000	RUBBER,FOOTREST	2	
5	43529-34J00-000	PIN,FRONT FOOTREST	2	
6	04111-2515A-000	PIN	2	
7	09448-16033-000	SPRING	2	
8	43511-44G10-000	BAR,FR FOOTREST,R	1	
9	43521-44G10-000	BAR,FR FOOTREST,L	1	
10	02142-0512A-000	SCREW	4	
11	43576-48B02-000	BOLT,BANK SENSOR	2	
12	43611-37H70-000	BAR,PILLION FOOTREST,R	1	
13	43621-37H70-000	BAR,PILLION FOOTREST,L	1	
14	43529-34J10-000	PIN,PILLION FOOTREST	2	
15	04111-2515A-000	PIN	2	
16	09440-05003-000	SPRING	2	
17	06111-07004-000	BALL	2	



FIG.420A

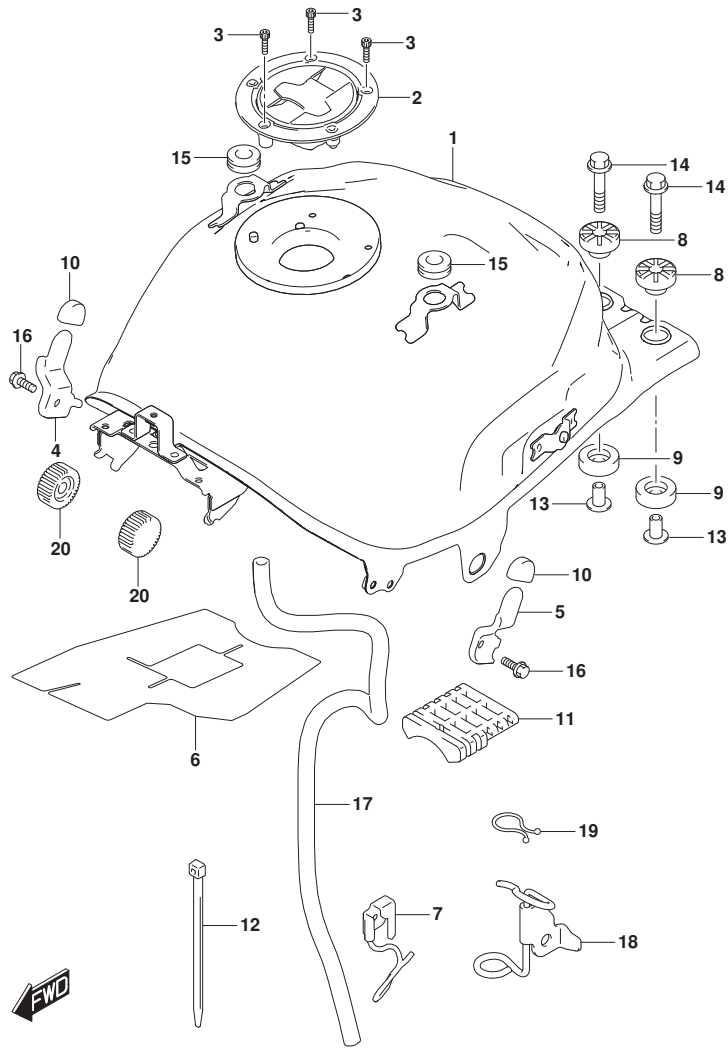


FIG.420A (1-D-11) FUEL TANK

REF NO.	PART NO.	DESCRIPTION	Q'TY	REMARKS
1	44100-20L00-000	TANK ASSY,FUEL	1	
2	44200-41KA0-000	CAP ASSY,FUEL TANK FILLER	1	
3	09106-05017-000	BOLT (5X20)	3	
4	44176-41K00-000	BRACKET,FUEL TANK COVER,R	1	
5	44177-41K00-000	BRACKET,FUEL TANK COVER,L	1	
6	44271-41K00-000	SHIELD,FUEL TANK HEAT	1	
7	44480-41K20-000	GUIDE,DRAIN HOSE NO.2	1	
8	44541-44J00-000	CUSHION,FUEL TANK UPR	2	
9	44542-44J00-000	CUSHION,FUEL TANK LWR	2	
10	56314-27K00-000	CUSHION,HANDLE COVER	2	
11	44541-34J20-000	CUSHION,FUEL TANK CTR	1	
12	44549-34J00-000	CLAMP,FUEL TANK CUSHION CTR	1	
13	44544-27K00-000	SPACER,FUEL TANK CUSHION	2	
14	01550-0635A-000	BOLT	2	
15	47162-30H00-000	CUSHION (8X26X7)	2	
16	01550-0612A-000	BOLT	2	
17	44423-41K00-000	HOSE,FUEL TANK DRAIN	1	
18	44480-41K00-000	GUIDE,DRAIN HOSE	1	
19	09408-00343-000	CLAMP	1	
20	44512-44J00-000	CUSHION,FUEL TANK FRONT	2	



FIG.427A

FIG.427A (1-D-13) EVAP SYSTEM

REF NO.	PART NO.	DESCRIPTION	Q'TY	REMARKS
1	18560-27KA0-000	CANISTER ASSY, EVAP	1	
2	09401-08004-000	CLIP	3	
3	09401-09406-000	CLIP	3	
4	18571-41K00-000	BRACKET, CANISTER	1	
5	18572-29J00-000	CUSHION, CANISTER	1	
6	01547-0612A-000	BOLT	2	
7	18561-41K00-000	HOSE, CANISTER SURGE	1	
8	18562-41K00-000	HOSE, CANISTER PURGE NO.1	1	
9	18568-41K00-000	HOSE, CANISTER DRAIN	1	
10	44434-20L00-000	HOSE, TANK & BRTHR VALVE	1	
11	09401-11009-000	CLIP	2	
12	44240-13H00-000	VALVE, FUEL TANK BREATHER	1	
13	18563-41K00-000	HOSE, CANISTER PURGE NO.2	1	
14	08316-1006A-000	NUT (6X12)	1	
15	18117-73M00-000	VALVE, CANISTER PURGE	1	
16	44894-34J00-000	CUSHION, FUEL TANK BRTHR VALVE	1	

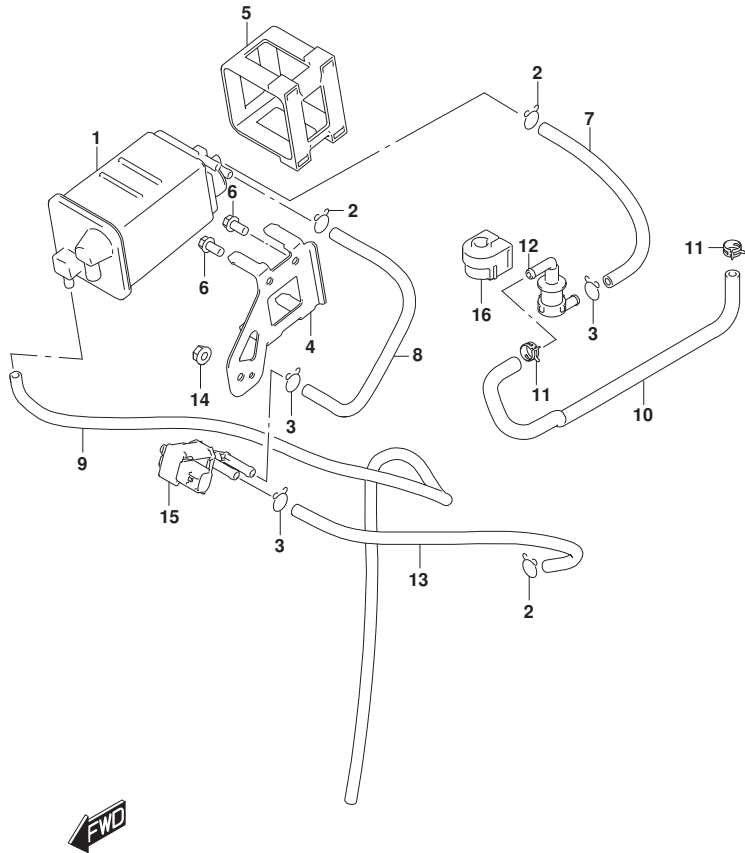


FIG.445A

FIG.445A (1-D-14) FRAME COVER

REF NO.	PART NO.	DESCRIPTION	Q'TY	REMARKS
1	47112-41K00-000	CUSHION,FRAME COVER	2	
2	47162-30H00-000	CUSHION (8X26X7)	2	
3-1	47311-41K00-YKV	COVER,FRAME RR UPR,R (BLACK)	1	BODY COLOR:YKV
3-2	47311-41K00-YUA	COVER,FRAME RR UPR,R (BLUE)	1	BODY COLOR:YUA
4	47312-37H10-000	CUSHION (10X24X13)	2	
5	47312-41K00-000	COVER,FRAME RR LWR,R	1	
6	47315-41K00-000	CUSHION (8-14X26-32X7)	4	
7-1	47321-41K00-YKV	COVER,FRAME RR UPR,L (BLACK)	1	BODY COLOR:YKV
7-2	47321-41K00-YUA	COVER,FRAME RR UPR,L (BLUE)	1	BODY COLOR:YUA
8	47322-41K00-000	COVER,FRAME RR LWR,L	1	
9	47411-41K00-000	COVER,FRAME CTR	1	
10	09139-05073-000	BOLT (5X16)	2	
11	09139-06139-000	SCREW (6X16)	2	
12	09139-06219-000	BOLT (6X13)	2	
13	09148-05060-000	NUT (M5)	4	
14	09180-06283-000	SPACER (6.5X10X7)	2	
15	03541-0512A-000	SCREW	2	
16	03541-0516A-000	SCREW	2	
17	09409-06L07-000	CLIP	2	
18-1	68133-41K00-CKF	TAPE,FRAME COVER RR UPR,R (GRA Y,GOLD,BLUE)	1	BODY COLOR:YKV
18-2	68133-41K00-CKL	TAPE,FRAME COVER RR UPR,R (GOL D,GRAY,BLACK)	1	BODY COLOR:YUA
19-1	68143-41K00-CKF	TAPE,FRAME COVER RR UPR,L (GRA Y,GOLD,BLUE)	1	BODY COLOR:YKV
19-2	68143-41K00-CKL	TAPE,FRAME COVER RR UPR,L (GOL D,GRAY,BLACK)	1	BODY COLOR:YUA

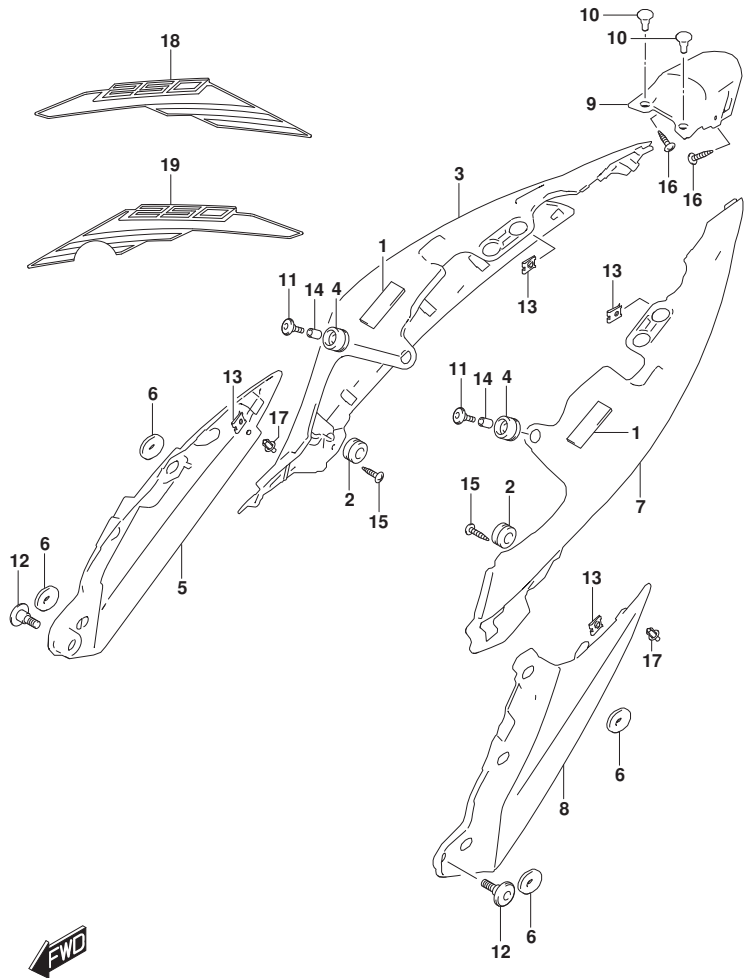


FIG.446A

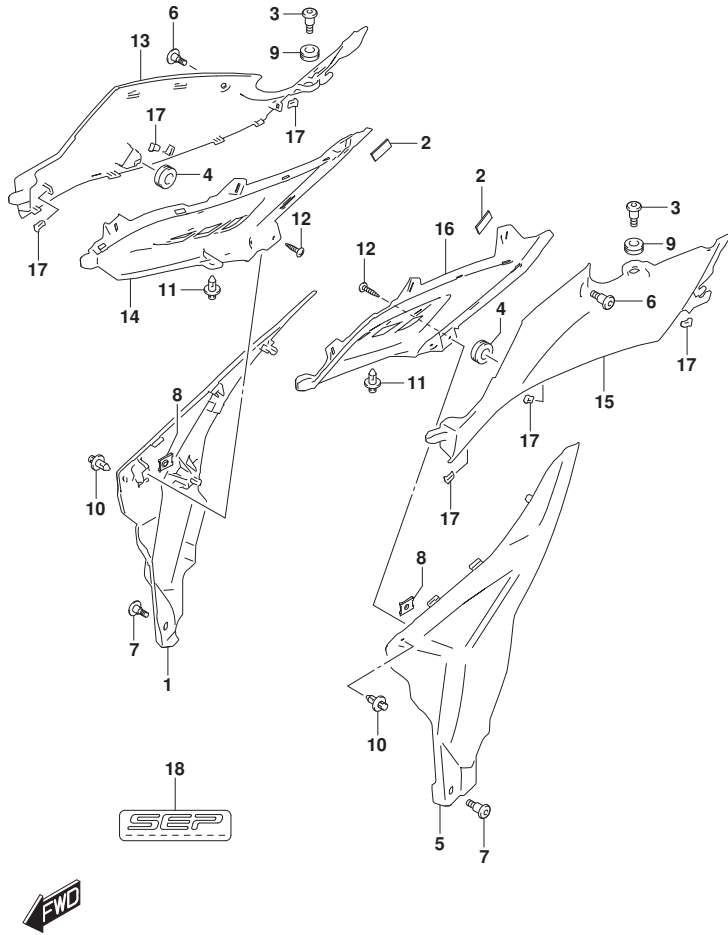


FIG.446A (1-D-15) FRAME LOWER COVER

REF NO.	PART NO.	DESCRIPTION	Q'TY	REMARKS
1	47111-41K01-YKV	COVER,FRAME,R (BLACK)	1	
2	47113-41K00-000	CUSHION,FRAME COVER FR NO.1	2	
3	47123-41K00-000	SCREW (6X20)	2	
4	47312-37H10-000	CUSHION (10X24X13)	2	
5	47211-41K00-YKV	COVER,FRAME,L (BLACK)	1	
6	09139-05096-000	BOLT (5X13)	2	
7	09139-06230-000	SCREW (6X13)	2	
8	09148-05060-000	NUT (M5)	2	
9	09320-09016-000	CUSHION (9X18X9.5)	2	
10	09409-06L07-000	CLIP	2	
11	09409-06L07-000	CLIP	2	
12	03541-0512A-000	SCREW	2	
13	47121-41KA1-YKV	COVER,FRAME FR UPR,R (BLACK)	1	
14	47122-41KA0-000	COVER,FRAME FR LWR,R	1	
15	47221-41KA1-YKV	COVER,FRAME FR UPR,L (BLACK)	1	
16	47222-41KA0-000	COVER,FRAME FR LWR,L	1	
17	09409-08009-000	CLIP	6	
18	68136-39J10-000	EMBLEM,FRAME COVER	1	

FIG.447A

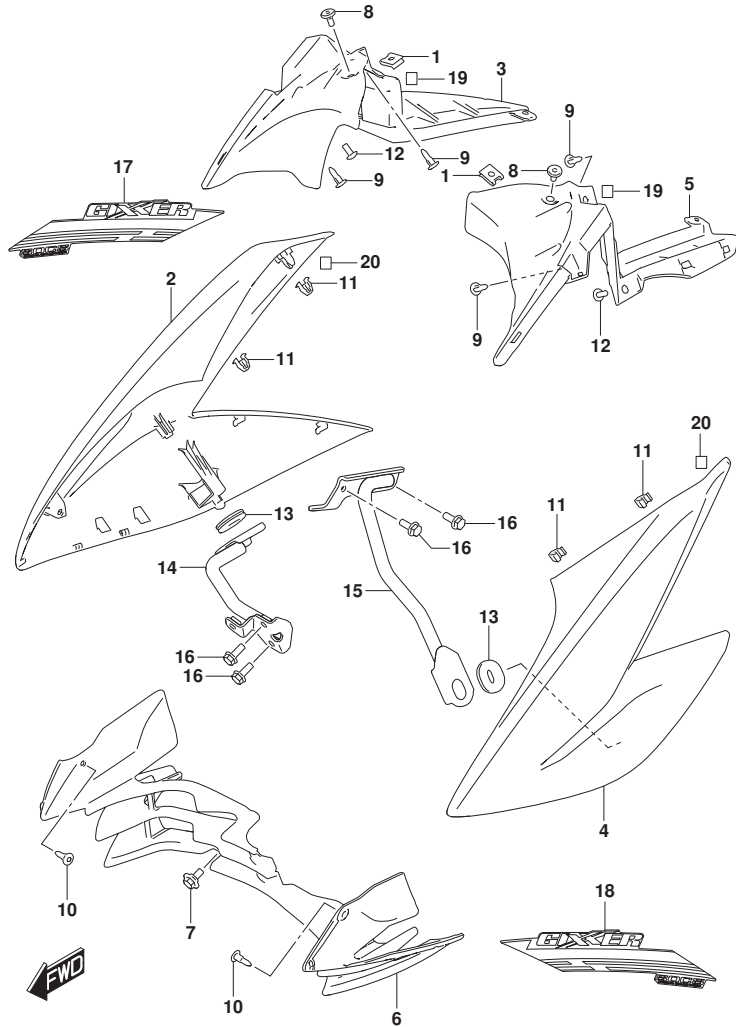


FIG.447A (1-D-16) FRAME BODY COVER

REF NO.	PART NO.	DESCRIPTION	Q'TY	REMARKS
1	47349-34J01-000	NUT (M5)	2	
2-1	47511-41KA0-YKV	COVER,FRAME BODY,R (BLACK)	1	BODY COLOR:YKV
2-2	47511-41KA0-YUA	COVER,FRAME BODY,R (BLUE)	1	BODY COLOR:YUA
3	47512-41KA1-000	COVER,FRAME BODY INNER,R	1	
4-1	47521-41KA0-YKV	COVER,FRAME BODY,L (BLACK)	1	BODY COLOR:YKV
4-2	47521-41KA0-YUA	COVER,FRAME BODY,L (BLUE)	1	BODY COLOR:YUA
5	47522-41KA1-000	COVER,FRAME BODY INNER,L	1	
6	47531-41KA0-000	COVER,FRAME BODY CTR	1	
7	09111-06088-000	BOLT (6X13.5)	1	
8	09139-05096-000	BOLT (5X13)	2	
9	09409-06L07-000	CLIP	4	
10	09409-06L07-000	CLIP	2	
11	09409-08L09-000	CLIP	4	
12	03541-0512B-000	SCREW	2	
13	47315-41K00-000	CUSHION (8-14X26-32X7)	2	
14	94530-41KA0-000	BRACKET,SIDE,R	1	
15	94540-41KA0-000	BRACKET,SIDE,L	1	
16	01550-0616A-000	BOLT	4	
17-1	68665-41K50-CKL	TAPE,FRAME COVER BODY,R (GOLD, GRAY,BLACK)	1	BODY COLOR:YKV
17-2	68665-41K50-CKF	TAPE,FRAME COVER BODY,R (GRAY, GOLD,BLUE)	1	BODY COLOR:YUA
18-1	68675-41K50-CKL	TAPE,FRAME COVER BODY,L (GOLD, GRAY,BLACK)	1	BODY COLOR:YKV
18-2	68675-41K50-CKF	TAPE,FRAME COVER BODY,L (GRAY, GOLD,BLUE)	1	BODY COLOR:YUA
19	94642-10GA0-000	CUSHION (15X15X2)	2	
20	94642-10GA0-000	CUSHION (15X15X2)	2	

FIG.451A

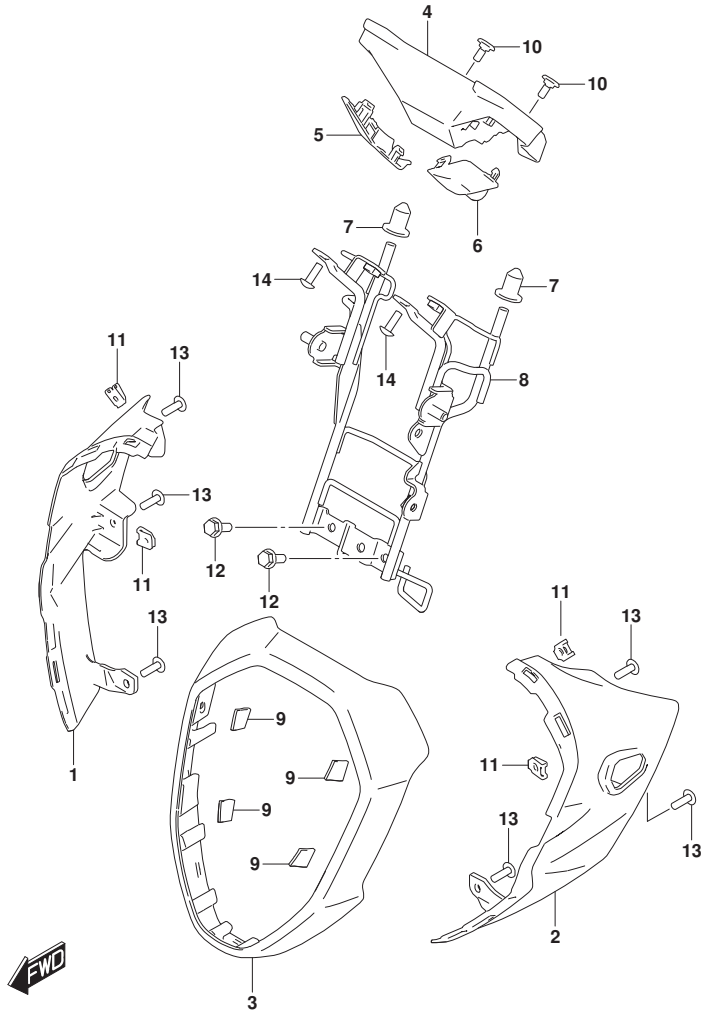


FIG.451A (1-E-2) HEADLAMP HOUSING

REF NO.	PART NO.	DESCRIPTION	Q'TY	REMARKS
1-1	51811-41KA0-YKV	HOUSING,HEADLAMP,R (BLACK)	1	BODY COLOR:YKV
1-2	51811-41KA0-YUA	HOUSING,HEADLAMP,R (BLUE)	1	BODY COLOR:YUA
2-1	51812-41KA0-YKV	HOUSING,HEADLAMP,L (BLACK)	1	BODY COLOR:YKV
2-2	51812-41KA0-YUA	HOUSING,HEADLAMP,L (BLUE)	1	BODY COLOR:YUA
3-1	51813-41KA0-YKV	COVER,HEADLAMP HOUSING (BLACK)	1	BODY COLOR:YKV
3-2	51813-41KA0-YMC	COVER,HEADLAMP HSG (SILVER)	1	BODY COLOR:YUA
4	51814-41KA0-000	BRACE,METER HOUSING	1	
5	51815-41KA0-000	COVER,METER BRACE RH	1	
6	51816-41KA0-000	COVER,METER BRACE LH	1	
7	51831-30H10-000	CUSHION,METER BRACE	2	
8	51850-41KB0-000	BRACE,HEADLAMP HSG	1	
9	94642-10GA0-000	CUSHION (15X15X2)	4	
10	09139-05096-000	BOLT (5X13)	2	
11	09148-05060-000	NUT (M5)	4	
12	01550-0616B-000	BOLT	2	
13	03541-0516B-000	SCREW	6	
14	03541-0516B-000	SCREW	2	



FIG.460B

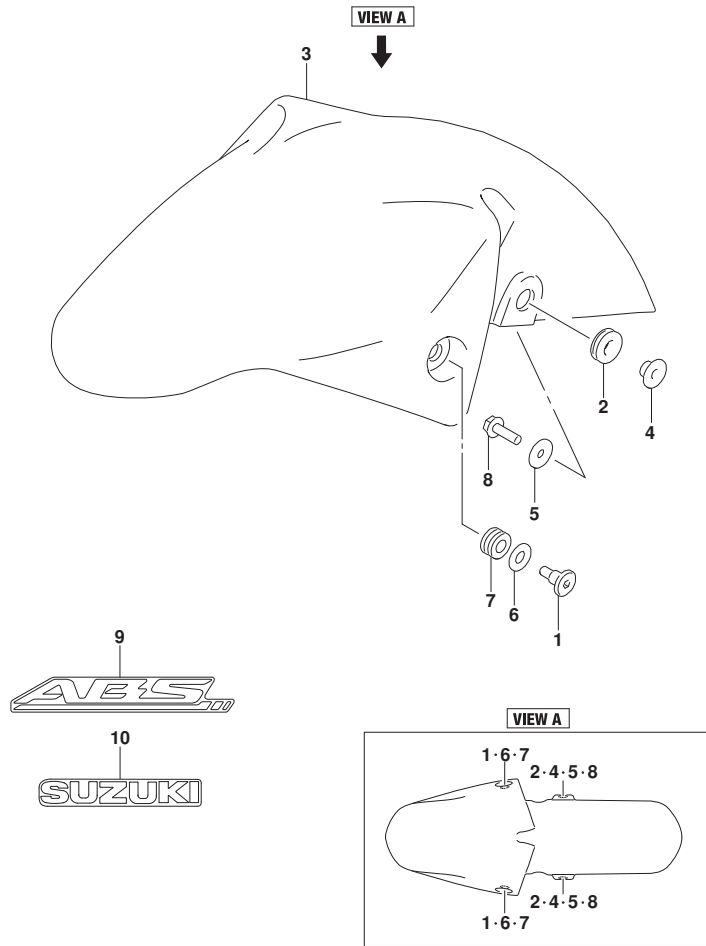


FIG.460B (1-E-3) FRONT FENDER

REF NO.	PART NO.	DESCRIPTION	Q'TY	REMARKS
1	47123-41K00-000	SCREW (6X20)	2	
2	47161-23J00-000	CUSHION (10X22X7)	2	
3-1	53111-41K00-YKV	FENDER,FRONT (BLACK)	1	BODY COLOR:YKV
3-2	53111-41K00-YUA	FENDER,FRONT (BLUE)	1	BODY COLOR:YUA
4	53275-34J00-000	SPACER,FR FENDER	2	
5	09160-06060-000	WASHER (6.5X20X1.2)	2	
6	09160-09015-000	WASHER (9X19X1.0)	2	
7	09320-09016-000	CUSHION (9X18X9.5)	2	
8	01550-0620A-000	BOLT (6X20)	2	
9	68155-34J00-J7A	EMBLEM,ABS (GRAY,BLACK)	1	
10-1	68171-34J10-BV2	EMBLEM,SUZUKI (SILVER,BLACK)	1	BODY COLOR:YKV
10-2	68171-34J10-CKG	EMBLEM,"SUZUKI" (SILVER,BLUE)	1	BODY COLOR:YUA

FIG.462B

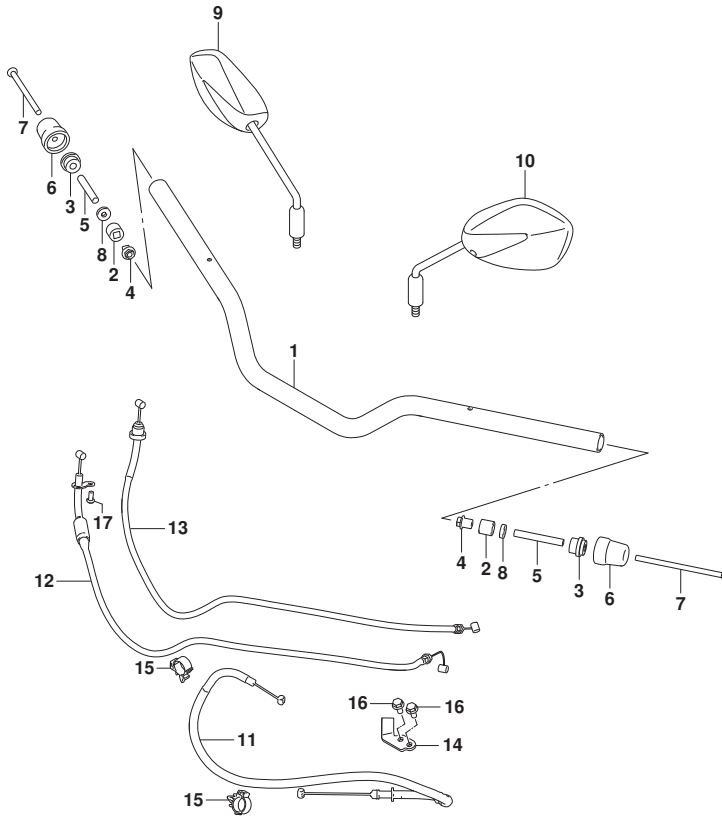


FIG.462B (1-E-4) HANDLEBAR

REF NO.	PART NO.	DESCRIPTION	Q'TY	REMARKS
1	56111-34J21-000	HANDLEBAR	1	
2	56272-10G01-000	EXPANDER,HANDLE BALANCER	2	
3	56272-28F10-000	EXPANDER,HDL BALANCER OUTER	2	
4	56273-10G10-000	NUT,HANDLE BALANCER	2	
5	56276-41K00-000	SPACER,EXPANDER	2	
6	56278-41K00-000	BALANCER,HANDLEBAR	2	
7	09127-06018-000	SCREW (6X110)	2	
8	09160-06131-000	WASHER (6.5X16X4)	2	
9	56500-34JD0-000	MIRROR ASSY,REAR VIEW,R	1	
10	56600-34JD0-000	MIRROR ASSY,REAR VIEW,L	1	
11	58200-41KD0-000	CABLE ASSY,CLUTCH	1	
12	58300-41KC0-000	CABLE ASSY,THROTTLE NO.1	1	
13	58300-41KD0-000	CABLE ASSY,THROTTLE NO.2	1	
14	58634-41K10-000	STOPPER,CLUTCH CABLE	1	
15	09403-18409-000	CLAMP	2	
16	01550-0612A-000	BOLT	2	
17	02112-0510B-000	SCREW	1	

FIG.467A

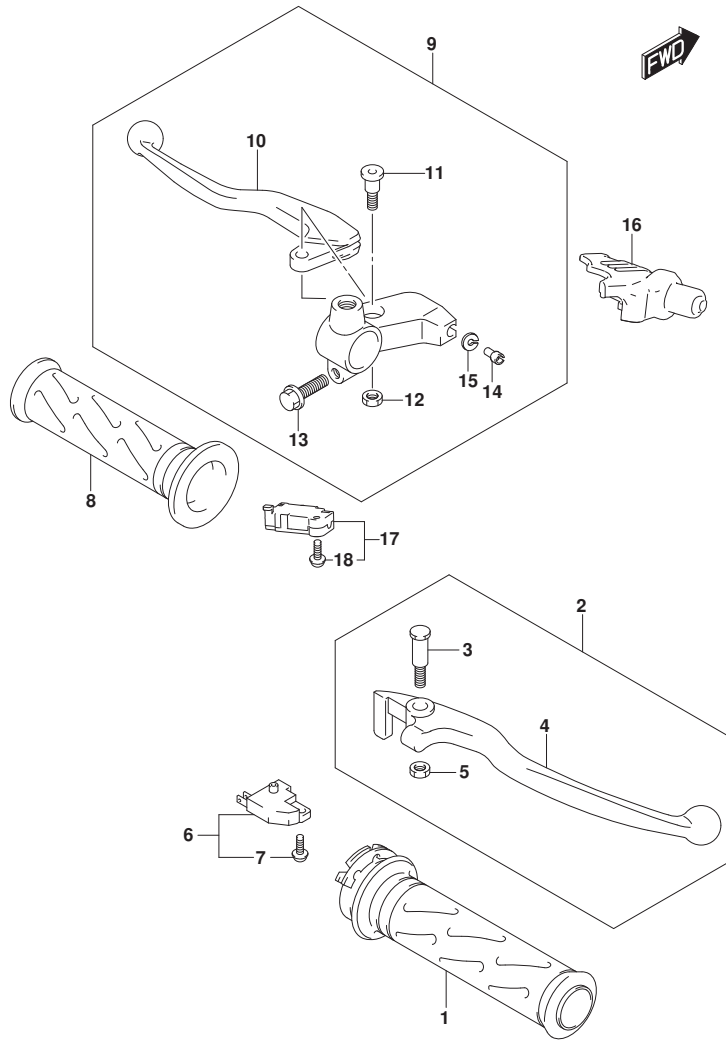


FIG.467A (1-E-5) HANDLE LEVER

REF NO.	PART NO.	DESCRIPTION	Q'TY	REMARKS
1	57110-30H11-000	GRIP,THROTTLE	1	
2	57300-41K00-000	LEVER ASSY,BRAKE	1	
3	57431-30H20-000	.BOLT,BRAKE LEVER PIVOT	1	
4	57421-41K00-000	.LEVER,BRAKE	1	
5	57433-30H10-000	.NUT,BRAKE LEVER PIVOT	1	
6	57460-30H00-000	SWITCH ASSY,FR BRAKE	1	
7	57465-30H00-000	.SCREW	1	
8	57211-22D12-000	GRIP,L	1	
9	57500-41K00-000	LEVER ASSY,CLUTCH	1	
10	57621-41K00-000	.LEVER,CLUTCH	1	
11	57431-41K00-000	.BOLT,CLUTCH LEVER PIVOT	1	
12	08319-2106A-000	.NUT	1	
13	01547-0620B-000	.BOLT	1	
14	57441-41K00-000	.ADJUSTER,CLUTCH CABLE	1	
15	57442-41K00-000	.NUT,LOCK	1	
16	57661-41K00-000	COVER,CLUTCH LEVER	1	
17	37560-41K00-000	SWITCH ASSY,CLUTCH	1	
18	37562-41K00-000	.SCREW,CLUTCH SWITCH	1	

FIG.474A

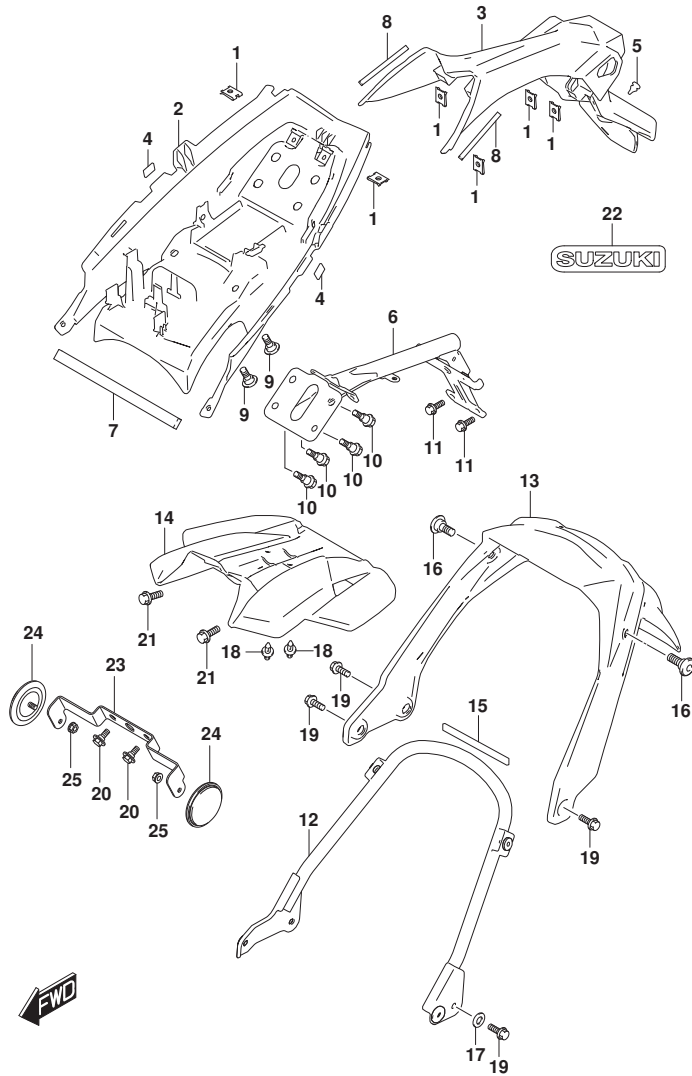


FIG.474A (1-E-6) REAR FENDER

REF NO.	PART NO.	DESCRIPTION	Q'TY	REMARKS
1	35157-34J00-000	NUT (M6)	6	
2	63111-41K00-000	FENDER,REAR FRONT	1	
3	63112-41K00-000	FENDER,REAR REAR	1	
4	63114-41K00-000	CUSHION,FENDER RR FR	2	
5	63118-41K00-000	PLUG,REAR FENDER	1	
6	63130-41K00-000	BRACKET,REAR FENDER	1	
7	63191-34J00-000	CUSHION,REAR FENDER	1	
8	63191-41K00-000	CUSHION,REAR FENDER	2	
9	94413-30H10-000	BOLT (6X16.5)	2	
10	09111-06072-000	BOLT (6X17.8)	4	
11	01550-0616B-000	BOLT	2	
12	63110-41K00-000	BRACKET,RR FENDER LWR	1	
13	63411-41K00-000	FENDER,REAR LWR CTR	1	
14	63412-41K00-000	EXTENSION,REAR FENDER	1	
15	63413-41K00-000	CUSHION,RR FENDER LWR	1	
16	09139-06230-000	SCREW (6X13)	2	
17	09160-08156-000	WASHER (8.5X20X1.6)	1	
18	09409-06L07-000	CLIP	2	
19	01550-0820B-000	BOLT	4	
20	09111-06256-000	BOLT (6X16)	2	
21	09111-06102-000	BOLT (6X14.8)	2	
22	68171-41K00-000	EMBLEM,SUZUKI	1	
23	47461-41K00-000	BRACKET,REAR SIDE RR	1	
24	35950-20L00-000	REFLEX REFLECTOR ASSY,SIDE	2	
25	08316-1006A-000	NUT (6X12)	2	

FIG.483A

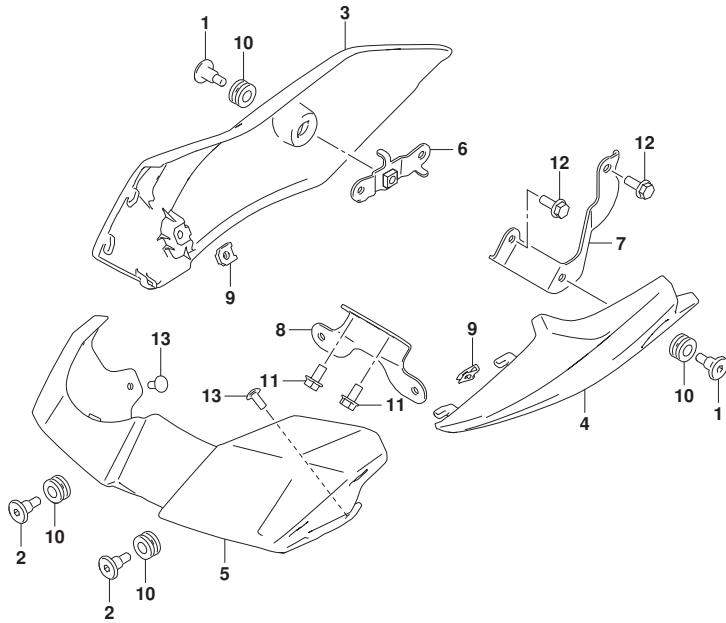


FIG.483A (1-E-7) UNDER COWLING

REF NO.	PART NO.	DESCRIPTION	Q'TY	REMARKS
1	47123-41K00-000	SCREW (6X20)	2	
2	47124-41K00-000	SCREW,UNDER COWL FR	2	
3-1	94471-41KA0-YKV	COWLING,UNDER,R (BLACK)	1	BODY COLOR:YKV
3-2	94471-41KA0-YUA	COWLING,UNDER,R (BLUE)	1	BODY COLOR:YUA
4-1	94481-41KA0-YKV	COWLING,UNDER,L (BLACK)	1	BODY COLOR:YKV
4-2	94481-41KA0-YUA	COWLING,UNDER,L (BLUE)	1	BODY COLOR:YUA
5	94491-41KA0-000	COWLING,UNDER CTR	1	
6	94570-41K00-000	BRACKET,UNDER COWL,R	1	
7	94580-41K00-000	BRACKET,UNDER COWL,L	1	
8	94590-41KA0-000	BRACKET,UNDER COWL CTR	1	
9	09148-05060-000	NUT (M5)	2	
10	09320-09016-000	CUSHION (9X18X9.5)	4	
11	01550-0612B-000	BOLT	2	
12	01550-0616A-000	BOLT	2	
13	03541-0512B-000	SCREW	2	

FIG.496A

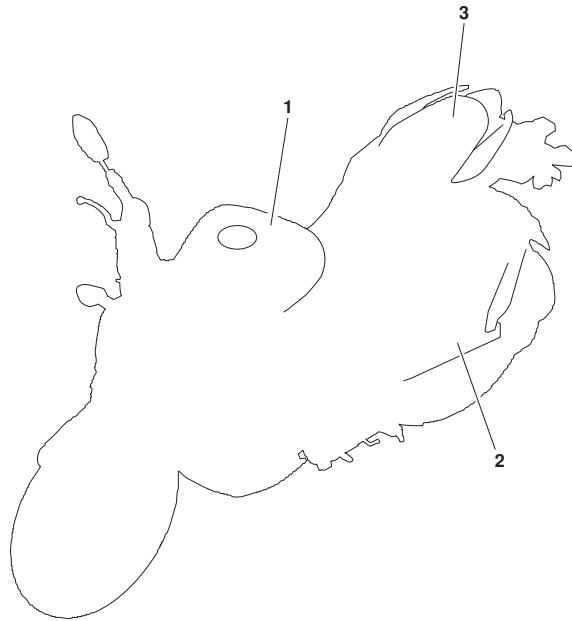


FIG.496A (1-E-8) LABEL

REF NO.	PART NO.	DESCRIPTION	Q'TY	REMARKS
1	68319-39J00-000	LABEL,GENERAL WARNING	1	ENGLISH
2	68332-41K00-000	LABEL,TIRE INFORMATION	1	
3	99011-41K55-08A	MANUAL,OWNER'S	1	

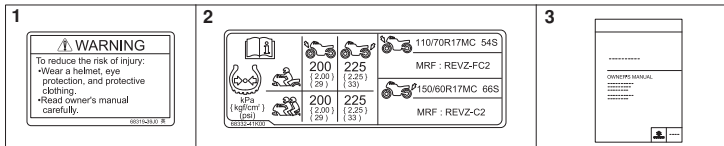


FIG.505A

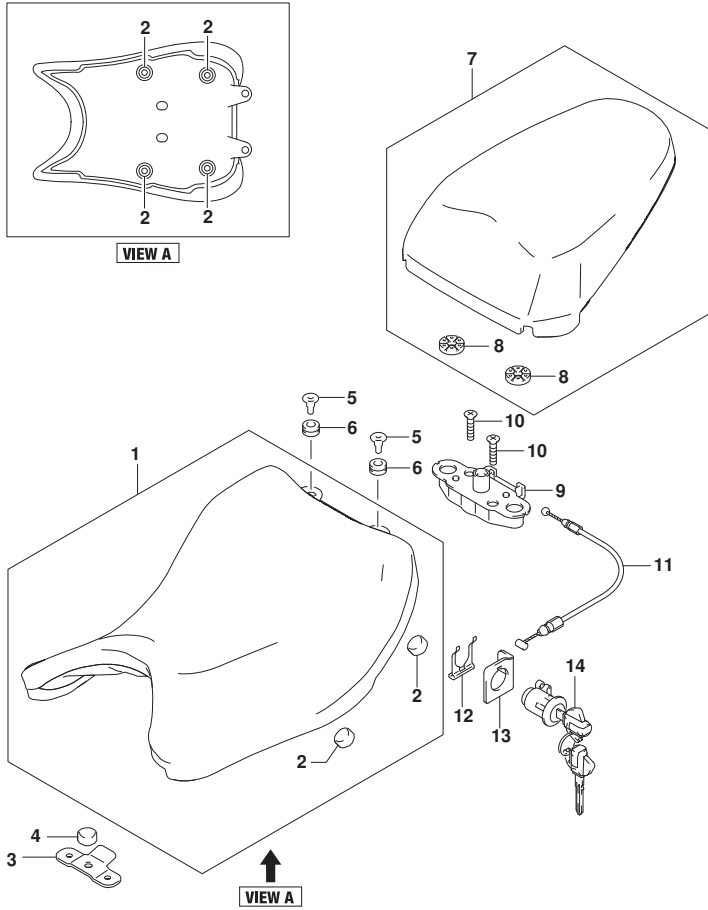


FIG.505A (1-E-9) SEAT

REF NO.	PART NO.	DESCRIPTION	Q'TY	REMARKS
1	45100-41K00-QQ4	SEAT ASSY (BLACK)	1	
2	45148-27K00-000	.CUSHION,SEAT MOUNT	4	
3	45316-41K00-000	BRACKET,SEAT FRONT	1	
4	45148-27K00-000	CUSHION,SEAT MOUNT	1	
5	45112-41K00-000	BOLT	2	
6	09320-09016-000	CUSHION (9X18X9.5)	2	
7	45300-41K00-QQ4	SEAT ASSY,PILLION (BLACK)	1	
8	45213-28G20-000	.CUSHION,SEAT LOCK STRIKER	2	
9	45220-28G21-000	BRACKET,SEAT SUPPORT	1	
10	02122-0630A-000	SCREW	2	
11	45280-41K00-000	CABLE,SEAT LOCK	1	
12	45289-11F00-000	PLATE,SEAT LOCK ASSY	1	
13	45288-20G20-000	GUIDE,SEAT LOCK CABLE	1	
14	95700-09870-000	LOCK SET,SEAT	1	

FIG.521A

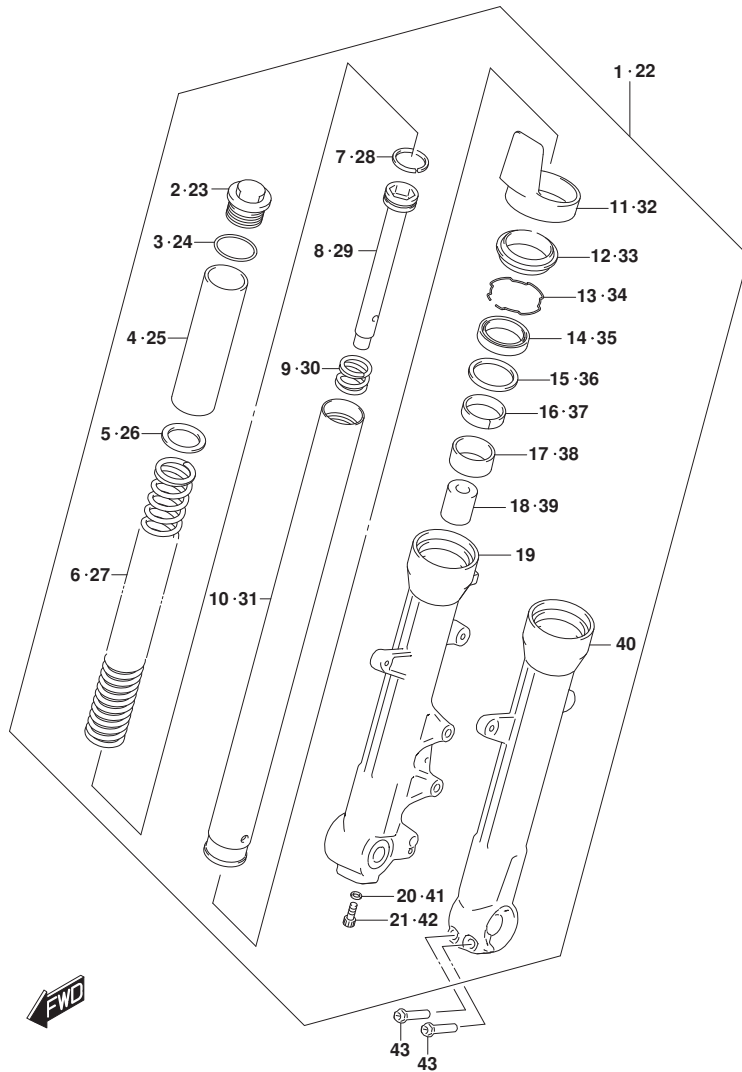


FIG.521A (1-E-10) FRONT FORK DAMPER

REF NO.	PART NO.	DESCRIPTION	Q'TY	REMARKS
1	51103-41K00-291	DAMPER ASSY,FR FORK,R (BLACK)	1	
2	51113-27K00-000	.BOLT	1	
3	51181-34J00-000	.O-RING	1	
4	51176-41K00-000	.SPACER,SPRING UPPER	1	
5	51172-34J00-000	.WASHER	1	
6	51171-41K00-000	.SPRING	1	
7	51196-34J00-000	.RING,PISTON	1	
8	51146-41K00-000	.CYLINDER	1	
9	51177-34J00-000	.SPRING,REBOUND	1	
10	51110-34J20-000	.TUBE,INNER	1	
11	51201-41K00-000	.COVER,PROTECTION	1	
12	51173-34J00-000	.SEAL,DUST	1	
13	51156-34J00-000	.RING,SNAP	1	
14	51153-34J00-000	.SEAL,OIL	1	
15	51158-34J00-000	.WASHER	1	
16	51167-34J00-000	.METAL,SLIDE	1	
17	51121-34J00-000	.BUSH,SLIDE	1	
18	51195-34J00-000	.PIECE,OIL LOCK	1	
19	51131-41K00-291	.TUBE,OUTER,R (BLACK)	1	
20	51148-34J00-000	.GASKET LOWER	1	
21	51147-41K00-000	.BOLT	1	
22	51104-41K00-291	DAMPER ASSY,FR FORK,L (BLACK)	1	
23	51113-27K00-000	.BOLT	1	
24	51181-34J00-000	.O-RING	1	
25	51176-41K00-000	.SPACER,SPRING UPPER	1	
26	51172-34J00-000	.WASHER	1	
27	51171-41K00-000	.SPRING	1	
28	51196-34J00-000	.RING,PISTON	1	
29	51146-41K00-000	.CYLINDER	1	
30	51177-34J00-000	.SPRING,REBOUND	1	
31	51110-34J20-000	.TUBE,INNER	1	
32	51201-41K00-000	.COVER,PROTECTION	1	
33	51173-34J00-000	.SEAL,DUST	1	
34	51156-34J00-000	.RING,SNAP	1	
35	51153-34J00-000	.SEAL,OIL	1	



FIG.521A

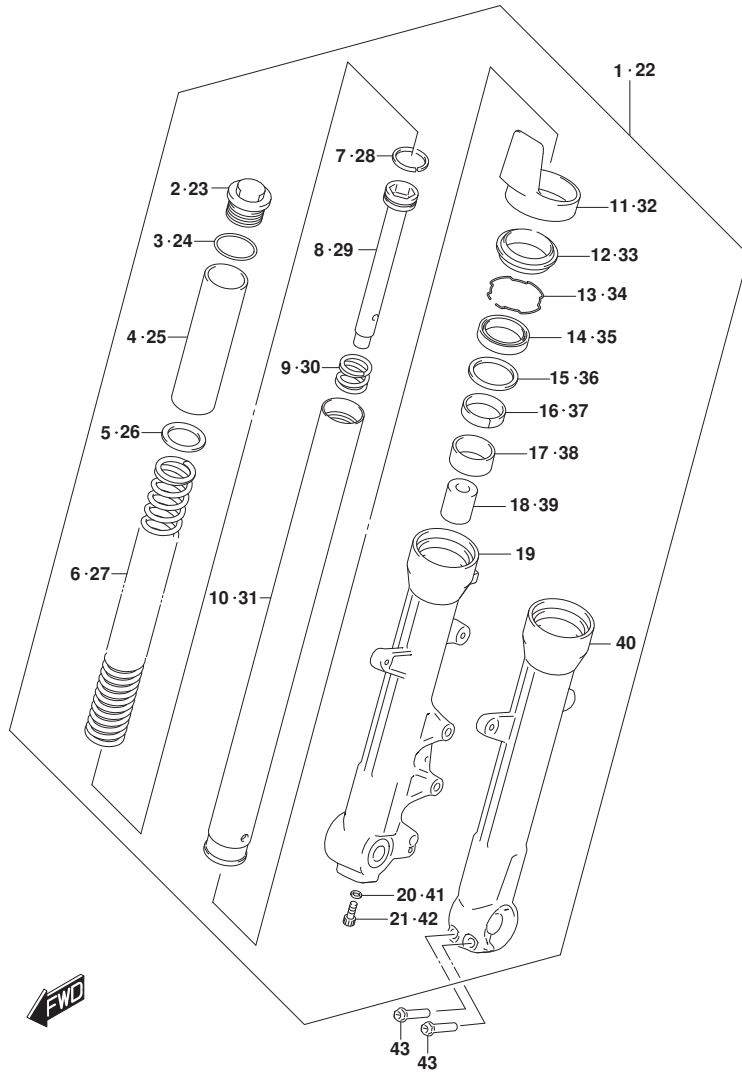


FIG.521A (1-E-11) FRONT FORK DAMPER

REF NO.	PART NO.	DESCRIPTION	Q'TY	REMARKS
36	51158-34J00-000	.WASHER	1	
37	51167-34J00-000	.METAL,SLIDE	1	
38	51121-34J00-000	.BUSH,SLIDE	1	
39	51195-34J00-000	.PIECE,OIL LOCK	1	
40	51141-41K00-291	.TUBE,OUTER,L (BLACK)	1	
41	51148-34J00-000	.GASKET LOWER	1	
42	51147-41K00-000	.BOLT	1	
43	51147-34J00-000	BOLT	2	

FIG.524A

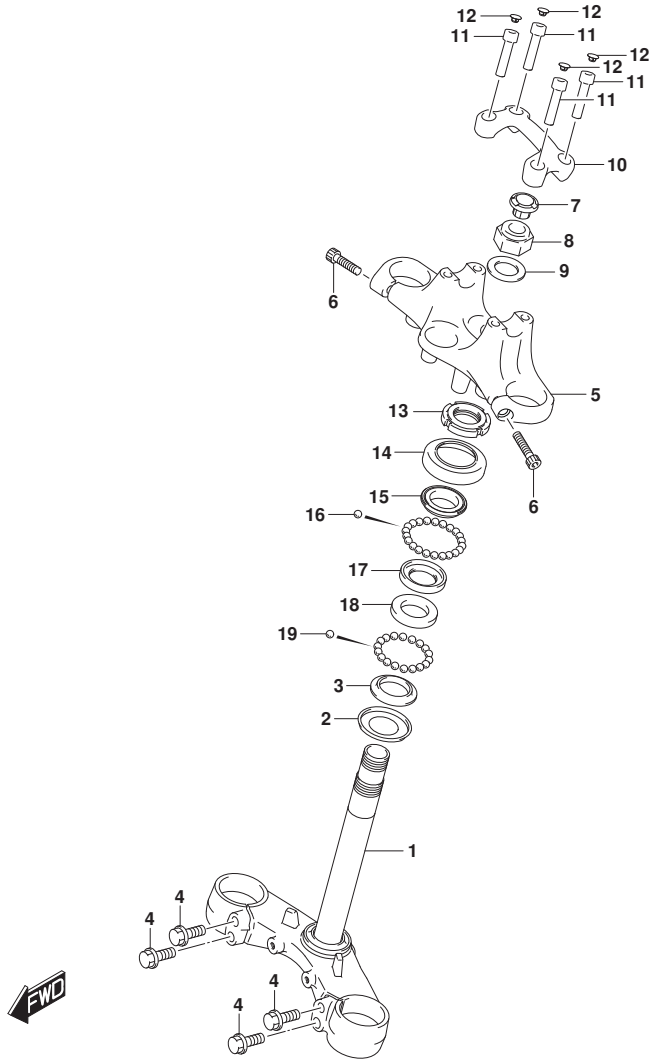


FIG.524A (1-E-12) STEERING STEM

REF NO.	PART NO.	DESCRIPTION	Q'TY	REMARKS
1	51410-41K00-000	BRACKET,FR FORK LOWER	1	
2	51644-41K00-000	SEAL,STEERING LOWER	1	
3	51622-41K00-000	RACE,STEERING OUTER LOWER	1	
4	51434-41K00-000	BOLT,FR FORK LOWER BRACKET	4	
5	51311-41K00-291	BRACKET,FR FORK UPPER (BLACK)	1	
6	51328-34J00-000	BOLT	2	
7	51344-41K00-000	CAP,STEERING STEM	1	
8	51353-41K00-000	NUT,STEERING STEM TOP	1	
9	51356-34J00-000	WASHER	1	
10	51331-41K00-291	HOLDER,HANDLE UPPER (BLACK)	1	
11	51321-41K00-000	BOLT,HANDLE HOLDER UPPER	4	
12	56246-41K00-000	CAP,HANDLEBAR BOLT	4	
13	51631-28000-000	NUT,STEERING STEM (25X44X10)	1	
14	51643-25001-000	DUST SEAL,STEERING UPR	1	
15	51621-28000-000	RACE,STEERING OUTER UPR	1	
16	06111-06004-000	BALL	22	
17	51611-20002-000	RACE,STEERING INNER UPR	1	
18	51611-33002-000	RACE,STEERING INNER LWR	1	
19	06111-08004-000	BALL	18	

FIG.530A

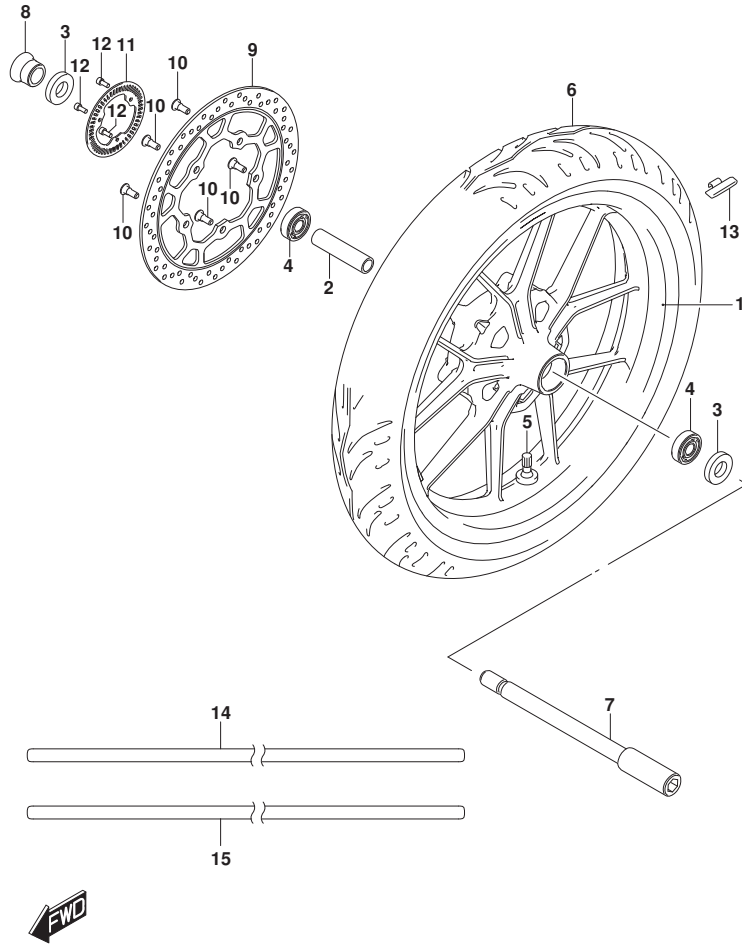


FIG.530A (1-E-13) FRONT WHEEL

REF NO.	PART NO.	DESCRIPTION	Q'TY	REMARKS
1	54111-41K02-QC3	WHEEL,FRONT (17M/CXMT3.00,BLAC K)	1	
2	54731-41K00-000	SPACER,FRONT HUB BEARING	1	
3	54841-48H10-000	SEAL,WHEEL DUST	2	
4	08123-6302B-000	BEARING	2	
5	43130-24A70-000	VALVE ASSY,WHEEL RIM (TR412)	1	
6	55110-41K01-000	TIRE,FRONT (110/70 R17 M/C 54S )	1	
7	54711-41K00-000	AXLE,FRONT	1	
8	54751-41K00-000	SPACER,FR AXLE,R	1	
9	59211-41K00-000	DISC,FRONT BRAKE	1	
10	59218-34J20-000	BOLT,FRONT BRAKE DISC	5	
11	54162-41K00-000	RING,SPEED SENSOR FR (50T)	1	
12	07130-0512A-000	BOLT	3	
13-1	55411-41K00-000	BALANCER,WHEEL NO.1 (10G)	AR	
13-2	55412-41K00-000	BALANCER,WHEEL NO.2 (20G)	AR	
13-3	55413-41K00-000	BALANCER,WHEEL NO.3 (30G)	AR	
14	68251-42K20-B7P	TAPE,WHEEL,R (GOLD,GRAY,BLACK)	1	
15	68252-42K20-B7P	TAPE,WHEEL,L (GOLD,GRAY,BLACK)	1	

FIG.533A

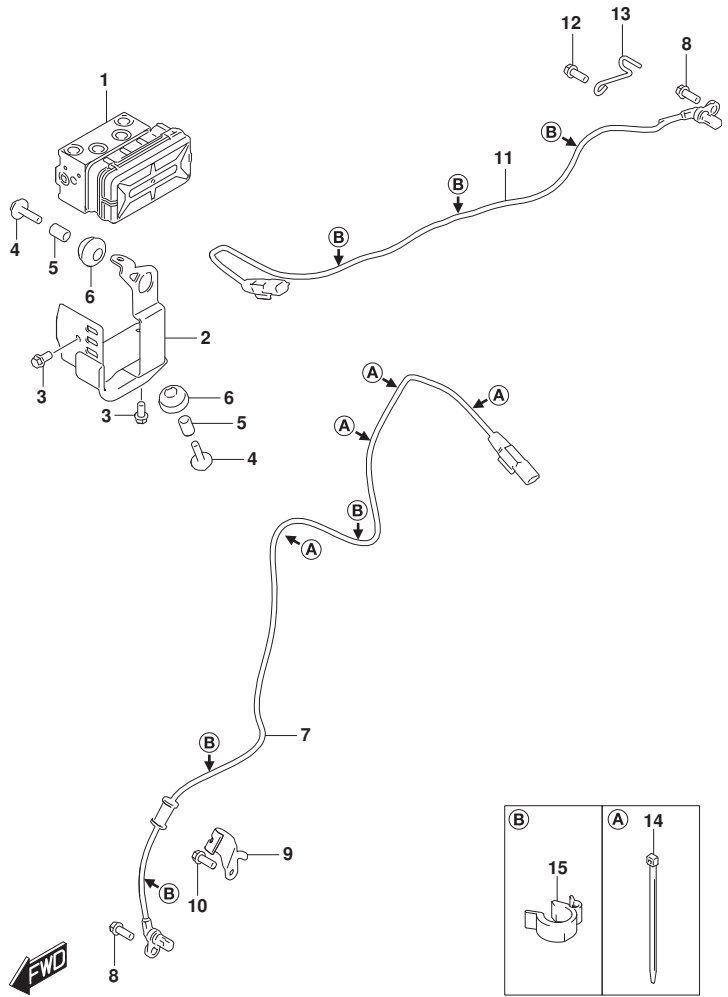


FIG.533A (1-E-14) HYDRAULIC UNIT

REF NO.	PART NO.	DESCRIPTION	Q'TY	REMARKS
1	55610-41K00-000	UNIT ASSY, HYDRAULIC ABS	1	
2	55660-41K00-000	HOLDER, HYDR UNIT ABS	1	
3	01547-0612B-000	BOLT	2	
4	55661-34J00-000	BOLT	2	
5	55662-10G00-000	SPACER, HYDR UNIT MTG (#05)	2	
6	55663-34J00-000	RUBBER, HYDR UNIT MTG	2	
7	55710-41K00-000	SENSOR, FR WHEEL SPEED	1	
8	01547-0616B-000	BOLT	2	
9	55731-41K00-000	CLAMP, FR WHL SPD SENSOR	1	
10	01547-0616B-000	BOLT	1	
11	65710-41K00-000	SENSOR, RR WHEEL SPEED	1	
12	01547-0616B-000	BOLT	1	
13	65741-41K00-000	GUIDE, RR WHL SPEED SENSOR LEAD	1	
14	09407-14407-000	CLAMP (L:145)	4	
15	55734-27K00-000	CLAMP, SENSOR	6	

FIG.535A

FIG.535A (1-E-15) FRONT CALIPER

REF NO.	PART NO.	DESCRIPTION	Q'TY	REMARKS
1	59100-34J40-000	CALIPER ASSY,FR,R	1	
2	59100-34870-000	.PISTON SET	1	
3	59100-34860-000	..SEAL SET,PISTON	1	
4	59100-34891-000	.PAD SET	1	
5	59141-34J10-000	.PIN	1	
6	59746-34J00-000	.CLIP	2	
7	59315-34J00-000	.SPRING	1	
8	59108-34J00-000	.DUST COVER	1	
9	59109-34J00-000	.INSULATOR	1	
10	59351-34J00-000	.BRACKET	1	
11	59187-34J00-000	..PIN	1	
12	59188-34J00-000	..SPACER	1	
13	59382-34J00-000	..PIN	1	
14	59145-34J00-000	..STOPPER	1	
15	59665-34J00-000	..CIRCLIP	1	
16	59121-30H00-000	.SCREW,BLEEDER	1	
17	59122-30H00-000	.CAP,BLEEDER	1	
18	01550-0835A-000	BOLT (8X35)	2	

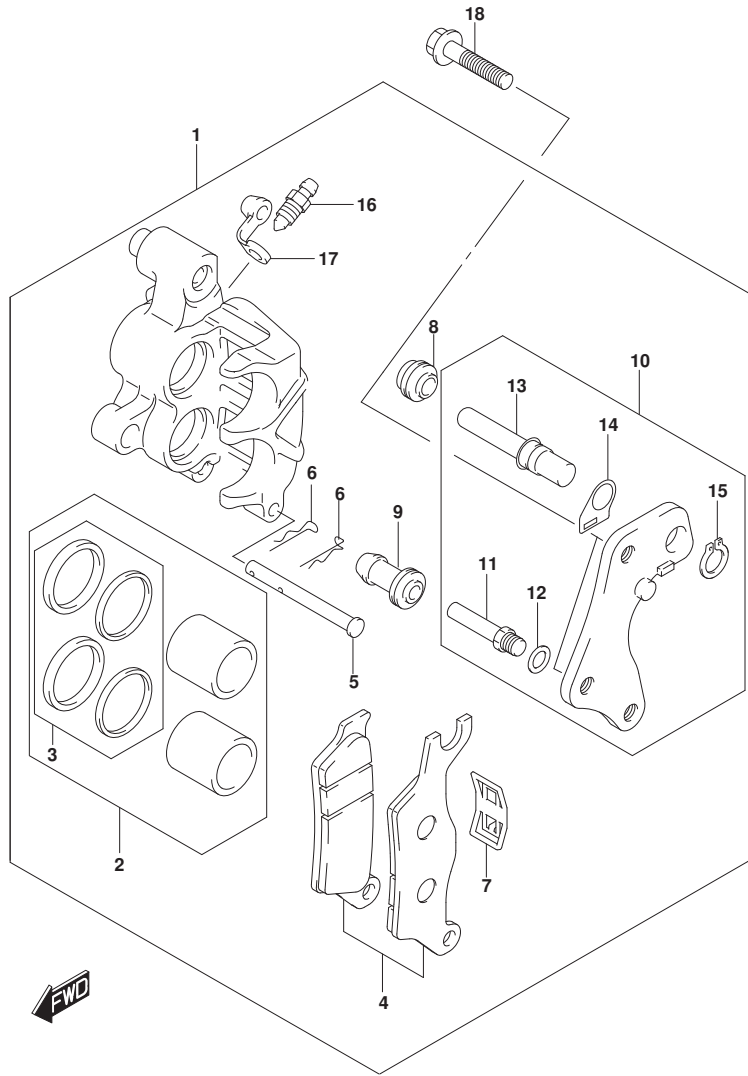


FIG.536A

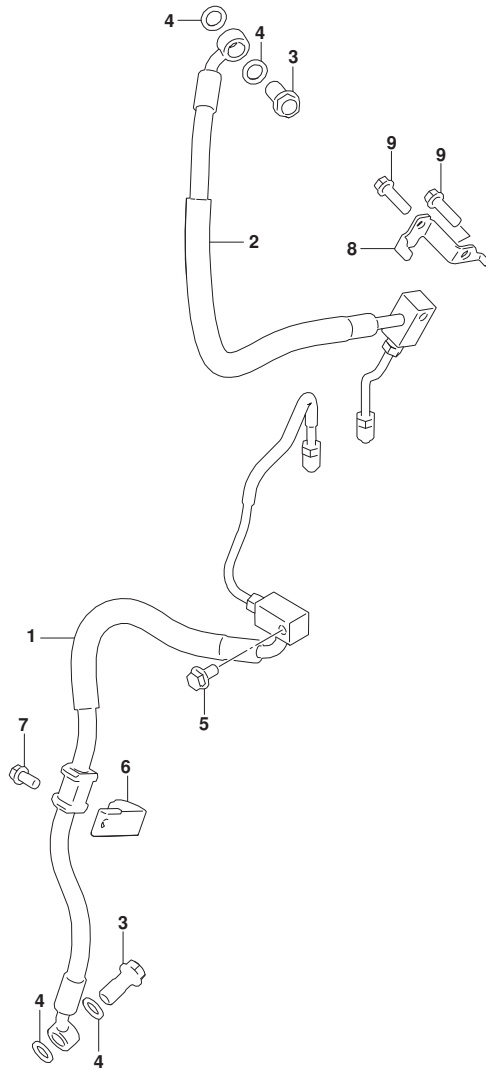


FIG.536A (1-E-16) FRONT BRAKE HOSE

REF NO.	PART NO.	DESCRIPTION	Q'TY	REMARKS
1	59400-41K00-000	HOSE ASSY,UNIT TO FR BK CLPR	1	
2	59200-41K00-000	HOSE ASSY,FR BK MASTER TO UNIT	1	
3	59492-30H40-000	BOLT,BRAKE FLUID (M10X1.25)	2	
4-1	59502-30H00-000	WASHER,BRAKE FLUID	4	
4-2	09161-10009-000	WASHER (10X15X1.5)	4	
5	01547-0612B-000	BOLT	1	
6	59266-34J00-000	CLAMP,FRONT BRAKE HOSE NO.1	1	
7	01547-0612B-000	BOLT	1	
8	59541-41K10-000	CLAMP,FR BRAKE HOSE	1	
9	01547-0620B-000	BOLT	2	

FIG.537A

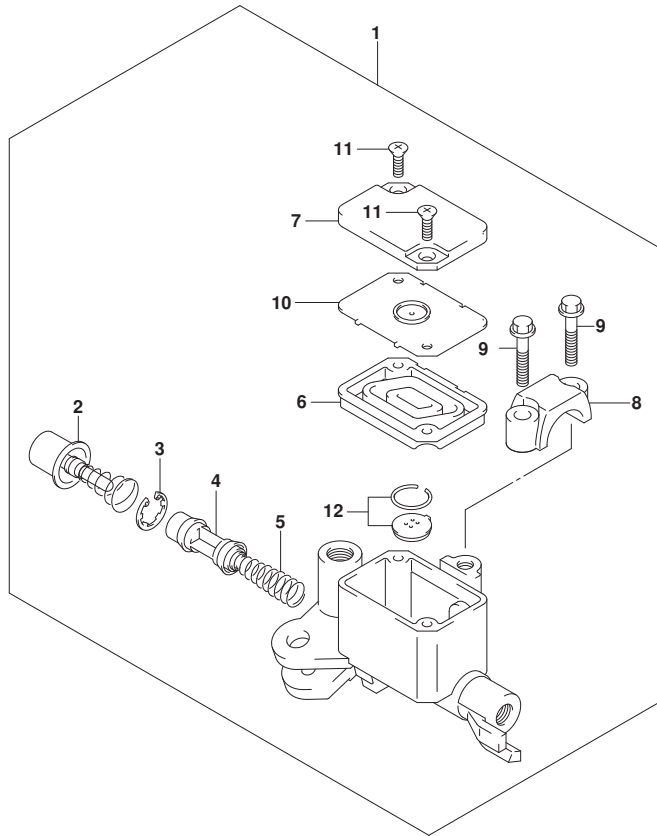


FIG.537A (1-F-2) FRONT MASTER CYLINDER

REF NO.	PART NO.	DESCRIPTION	Q'TY	REMARKS
1	59600-30H30-000	CYLINDER ASSY,FRONT MASTER	1	
2	59870-30H00-000	.PUSH ROD ASSY	1	
3	59665-30H00-000	.CIRCLIP	1	
4	59610-30H00-000	.PISTON ASSY	1	
5	57318-30H00-000	.SPRING	1	
6	59667-12K00-000	.DIAPHRAGM	1	
7	59687-30H20-000	.COVER	1	
8	59671-30H00-000	.CLAMP	1	
9	59688-30H00-000	.SCREW	2	
10	59668-30H00-000	.PLATE,DIAPHRAGM	1	
11	59691-30H00-000	.FLAT SCREW	2	
12	59669-30H00-000	.CAP	1	



FIG.541A

FIG.541A (1-F-3) REAR SWINGARM

REF NO.	PART NO.	DESCRIPTION	Q'TY	REMARKS
1	61000-41K10-000	SWINGARM ASSY,REAR	1	
2	61280-41K00-000	.SPACER,RR SWGARM PIVOT	1	
3	09263-22077-000	.BEARING (22X29X30)	2	
4	61251-41K00-000	SPACER,RR SWGARM PIVOT BEARING	2	
5	09160-14079-000	WASHER (14X34X1)	2	
6	61262-41K00-000	COVER,RR SWGARM PIVOT DUST	2	
7	08319-2114A-000	NUT	1	
8	09160-14078-000	WASHER (14.5X29X2.3)	1	
9	61211-30H00-000	SHAFT,RR SWINGARM PIVOT	1	
10	61273-41K00-000	BUFFER,CHAIN TOUCH DEFENSE	1	
11	09111-06072-000	BOLT (6X17.8)	1	

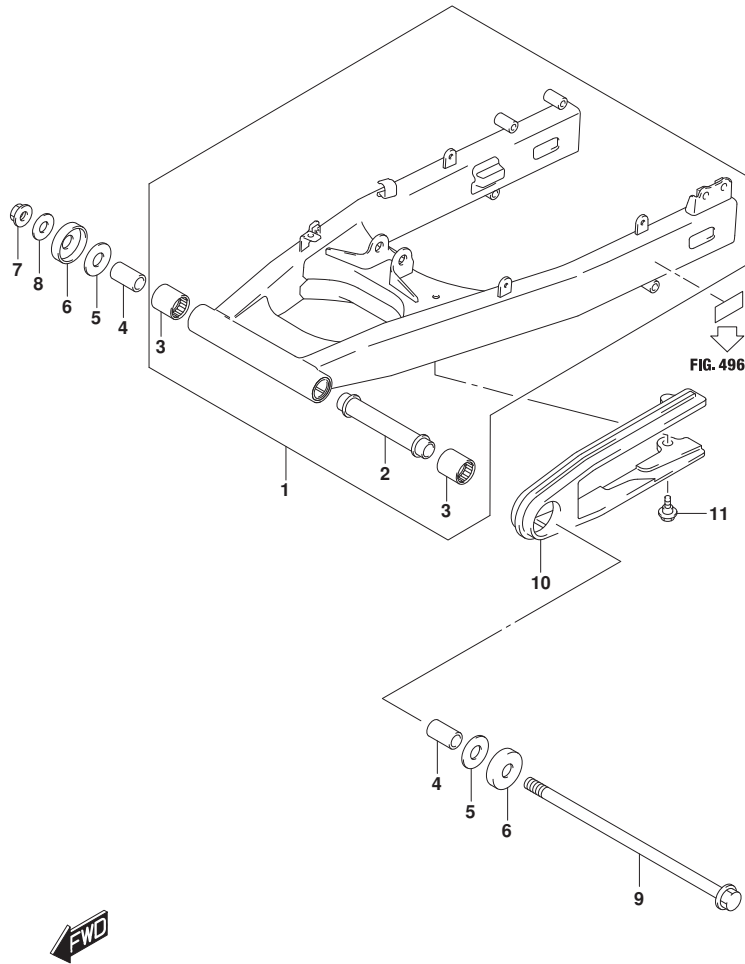




FIG.545A

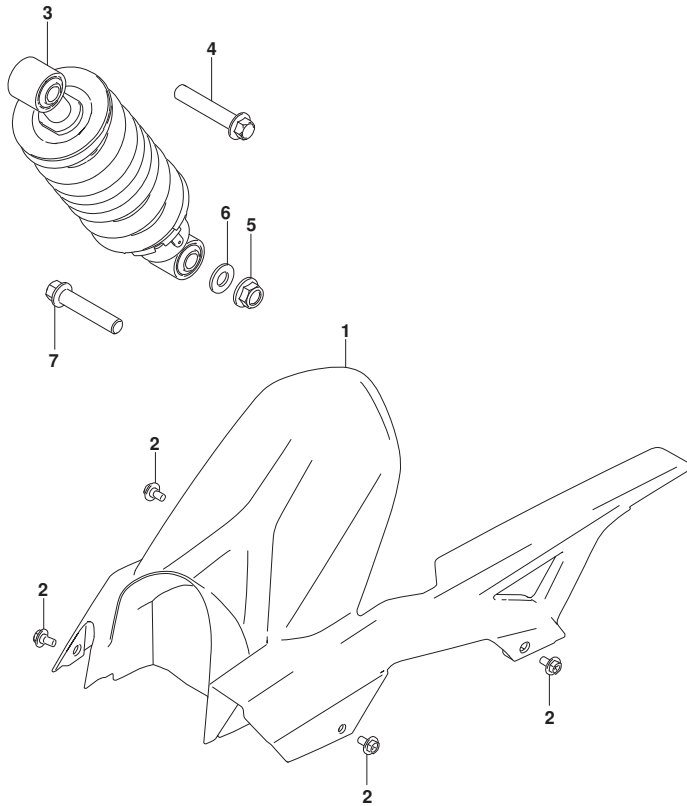


FIG.545A (1-F-4) REAR SHOCK ABSORBER

REF NO.	PART NO.	DESCRIPTION	Q'TY	REMARKS
1	61311-41K00-000	CASE,CHAIN	1	
2	09111-06107-000	BOLT (6X12)	4	
3	62100-41K00-28W	ABSORBER ASSY,RR SHOCK (,WHITE )	1	
4	62658-47H00-000	BOLT,RR CUSHION LEVER	1	
5	09159-12082-000	NUT	1	
6	09160-12131-000	WASHER (12.3X24X2.3)	1	
7	62668-30B00-000	BOLT,RR CUSHION LEVER FR (12X60)	1	

FIG.550A

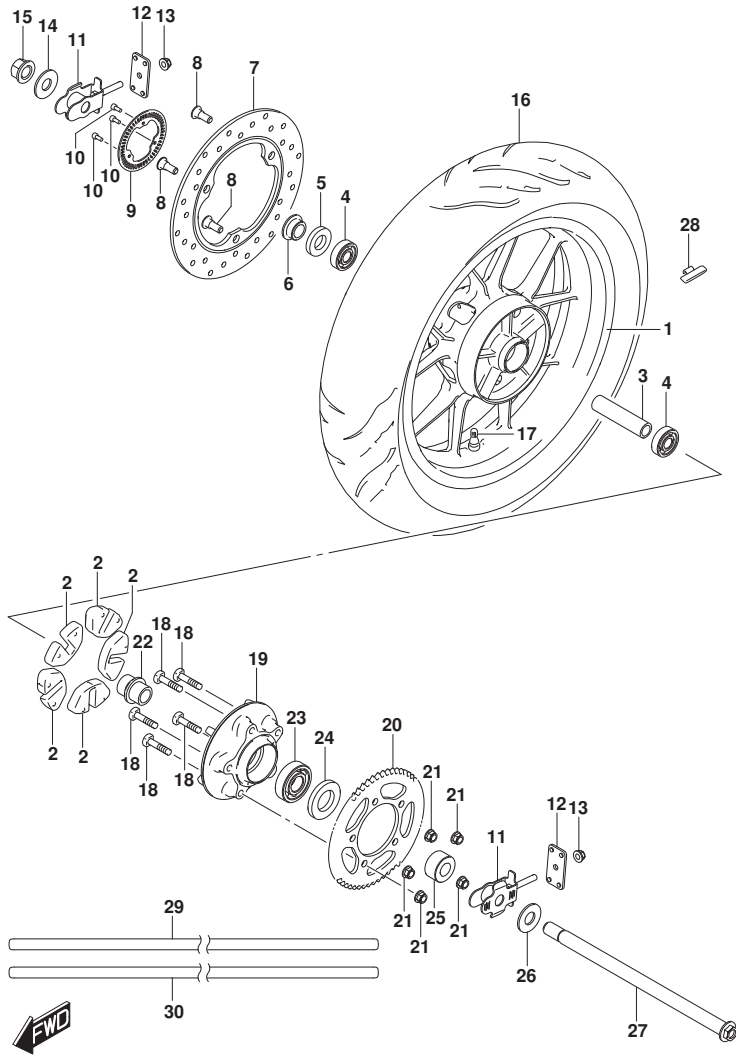


FIG.550A (1-F-5) REAR WHEEL

REF NO.	PART NO.	DESCRIPTION	Q'TY	REMARKS
1	64111-41K02-QC3	WHEEL,REAR (17M/CXMT4.00,BLACK )	1	
2	64651-20L00-000	ABSORBER,REAR HUB SHOCK	5	
3	64731-41K00-000	SPACER,REAR WHEEL HUB BEARING	1	
4	08123-6303B-000	BEARING	2	
5	64841-41K00-000	SEAL,REAR HUB BEARING	1	
6	64741-41K00-000	SPACER,REAR AXLE,R	1	
7	69211-41K00-000	DISC,REAR BRAKE	1	
8	59218-34J20-000	BOLT,FRONT BRAKE DISC	3	
9	54162-41K00-000	RING,SPEED SENSOR FR (50T)	1	
10	07130-0512A-000	BOLT	3	
11	61410-41K00-000	ADJUSTER,CHAIN	2	
12	61421-41K00-000	PLATE,CHAIN ADJUSTER GUIDE	2	
13	08319-3108A-000	NUT	2	
14	61445-41K00-000	WASHER,REAR AXLE,R	1	
15	64721-41K00-000	NUT,REAR AXLE	1	
16	65110-41K01-000	TIRE,REAR (150/60 R17 M/C 66S)	1	
17	43130-24A70-000	VALVE ASSY,WHEEL RIM (TR412)	1	
18	64541-41K00-000	BOLT,REAR SPROCKET	5	
19	64611-01D10-000	DRUM,REAR SPROCKET	1	
20	64511-41K00-000	SPROCKET,REAR (NT:40)	1	
21	08319-3110A-000	NUT	5	
22	64733-01D00-000	RETAINER,RR SPROCKET DRUM	1	
23	08133-6305B-000	BEARING	1	
24	64831-41K00-000	SEAL,REAR SPROCKET DRUM OIL	1	
25	64751-41K00-000	SPACER,REAR AXLE,L	1	
26	61455-41K00-000	WASHER,REAR AXLE,L	1	
27	64711-41K00-000	AXLE,REAR	1	
28-1	55411-41K00-000	BALANCER,WHEEL NO.1 (10G)	AR	
28-2	55412-41K00-000	BALANCER,WHEEL NO.2 (20G)	AR	
28-3	55413-41K00-000	BALANCER,WHEEL NO.3 (30G)	AR	
29	68251-42K20-B7P	TAPE,WHEEL,R (GOLD,GRAY,BLACK)	1	
30	68252-42K20-B7P	TAPE,WHEEL,L (GOLD,GRAY,BLACK)	1	

FIG.555A

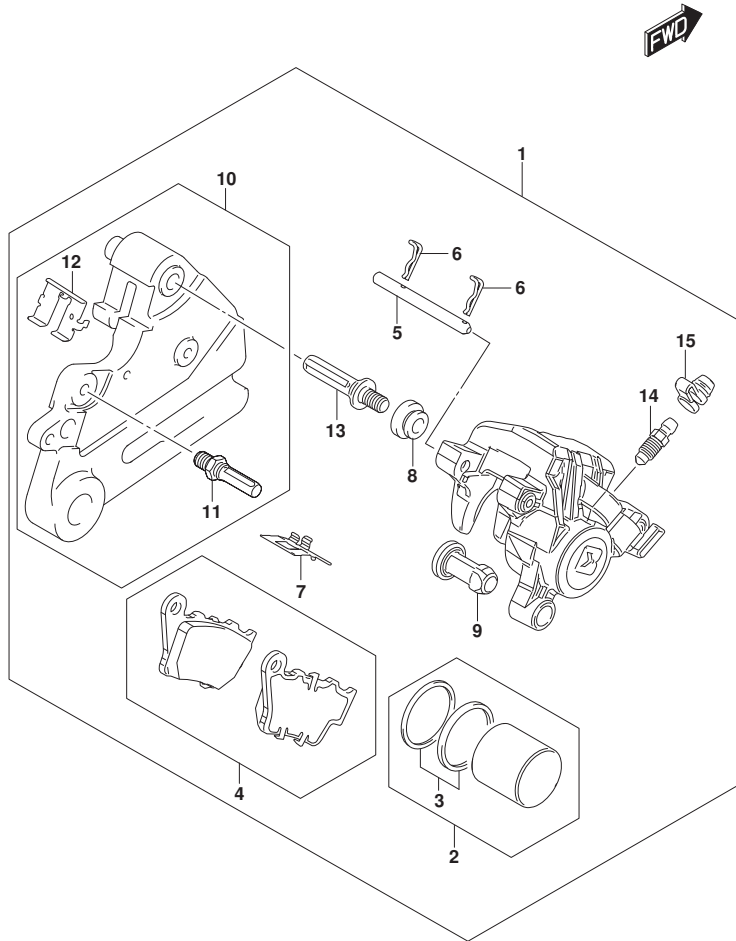


FIG.555A (1-F-6) REAR CALIPER

REF NO.	PART NO.	DESCRIPTION	Q'TY	REMARKS
1	69100-41K00-000	CALIPER ASSY,REAR	1	
2	69100-27870-000	.PISTON SET	1	
3	69100-27860-000	..SEAL SET	1	
4	69100-27890-000	.PAD SET	1	
5	69345-27K00-000	.PIN,PAD	1	
6	69746-27K00-000	.CLIP	2	
7	69115-27K00-000	.SPRING,PAD	1	
8	59108-34J00-000	.DUST COVER	1	
9	59109-34J00-000	.INSULATOR	1	
10	69720-41K00-000	.BRACKET	1	
11	59187-34J00-000	..PIN	1	
12	69116-27K00-000	..RETAINER	1	
13	69187-27K00-000	.PIN	1	
14	59121-30H00-000	.SCREW,BLEEDER	1	
15	59122-30H00-000	.CAP,BLEEDER	1	

FIG.558A

FIG.558A (1-F-7) REAR MASTER CYLINDER

REF NO.	PART NO.	DESCRIPTION	Q'TY	REMARKS
1	69200-41K00-000	HOSE ASSY,RR BK MASTER TO UNIT	1	
2	69400-41K00-000	HOSE ASSY,UNIT TO RR BK CLPR	1	
3	01547-0625A-000	BOLT	1	
4	59492-30H40-000	BOLT,BRAKE FLUID (M10X1.25)	2	
5-1	59502-30H00-000	WASHER,BRAKE FLUID	4	
5-2	09161-10009-000	WASHER (10X15X1.5)	4	
6	09403-07410-000	CLAMP	2	
7	09403-17311-000	CLAMP	1	
8	69600-41K00-000	CYLINDER ASSY,REAR MASTER	1	
9	69600-41810-000	.PISTON/CUP SET	1	
10	69666-27K00-000	.BOOT	1	
11	69693-27K00-000	.NUT	1	
12	69692-41K00-000	.YOKE	1	
13	69665-27K00-000	.CIRCLIP	1	
14	69671-41K00-000	.ROD,PUSH	1	
15	69872-27K00-000	.GUIDE,ROD	1	
16	09200-06037-000	PIN (6X17.7)	1	
17	08322-0106A-000	WASHER	1	
18	04111-2015A-000	PIN	1	
19	07130-0620A-000	BOLT	2	
20	69740-27K00-000	TANK ASSY,RR RESERVOIR	1	
21	69689-27K00-000	.SCREW	2	
22	69667-27K00-000	.DIAPHRAGM	1	
23	69668-27K00-000	.PLATE,DIAPHRAGM	1	
24	69669-27K00-000	.CAP	1	
25	01550-0612A-000	BOLT	1	
26	69731-41K00-000	HOSE,RR RESERVOIR TANK	1	
27	59735-27K00-000	CLIP	2	

